M

LAUREL

Praise to thee

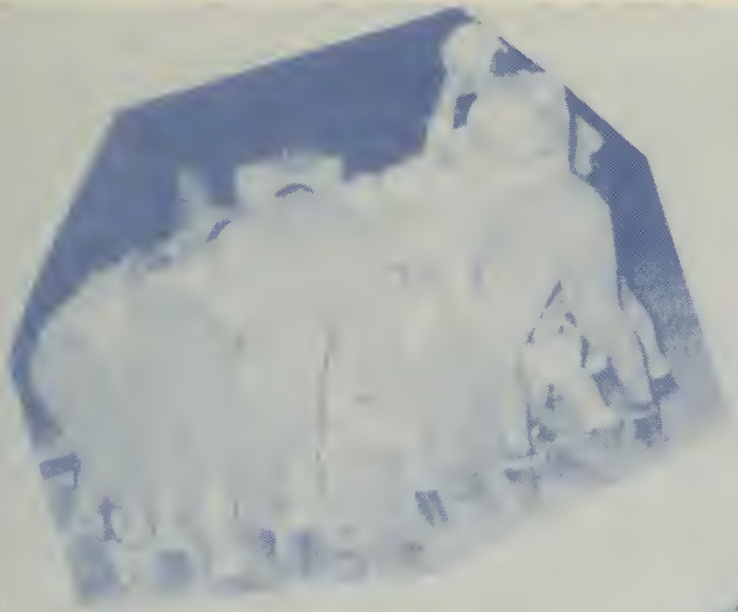

Lee

Hail to the

Mary S. Johnston

Thee, Alma Mater!

Mary S. Johnston

Hail, Alma Mater!

The Laurel

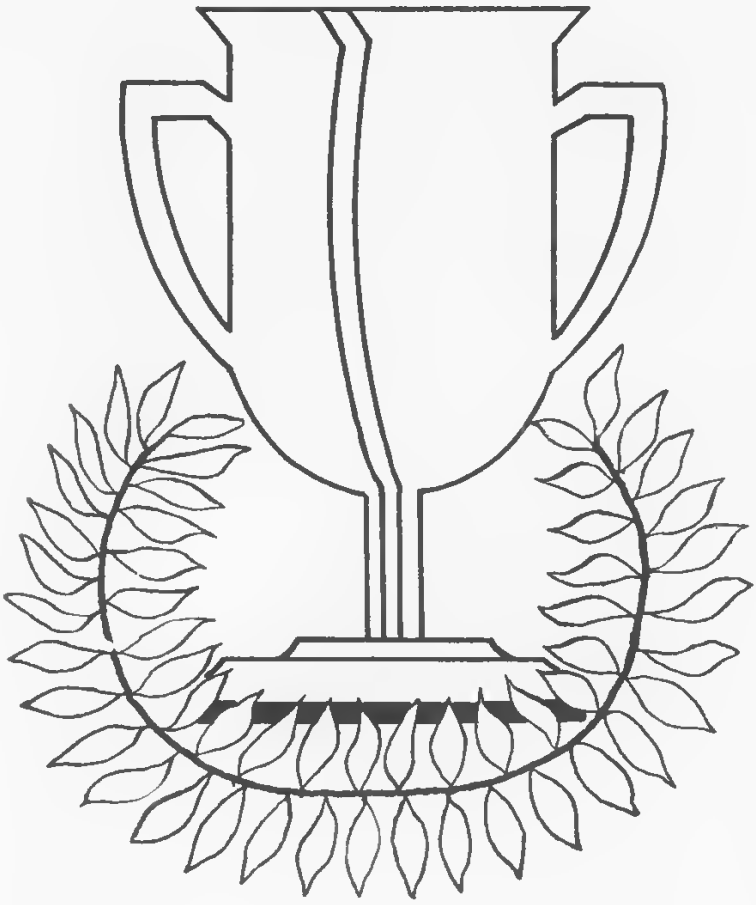

Volume II

published by

The Senior Class

of

Millbrook High School

Millbrook, N.C.

Dedication

To Mrs. Mary Sears Johnston, who, during our junior and senior years, has set before us ideals far too high for us to reach, yet has never tired of encouraging us to keep trying; who has herself set an example of the best in scholarship, in culture, and in Christian love and patience, we, the class of 1954, lovingly dedicate this edition of *The Laurel.*

Greetings:

I am happy to greet you who are a part of the Millbrook School. In your school. you have an ever-present friend, an unlimited opportunity to prove your worth, and a splendid chance to grow and develop physically, mentally and morally.

Your school teachers, your school administrator, and your local school committee are all vitally interested in your welfare here in school and your life after you have received formal instruction.

It is our hope that you will carry with you, moral and spiritual values that will enable you to take your place in society as a good citizen. The Millbrook School tradition should be that of good citizenship. You know very well that your school strives for good citizenship and it is a valuable asset to any school and community. What could be more important?

You have had the opportunity to attend a good school that has a well organized program. We will want you to continue to contribute to the growth and development of one of the better schools in North Carolina.

It is my hope that our school, led by a forceful and progressive student body, can reach even greater heights in the years to come. May God bless you.

A. E. FUSSELL

A. E. Fussell

Principal

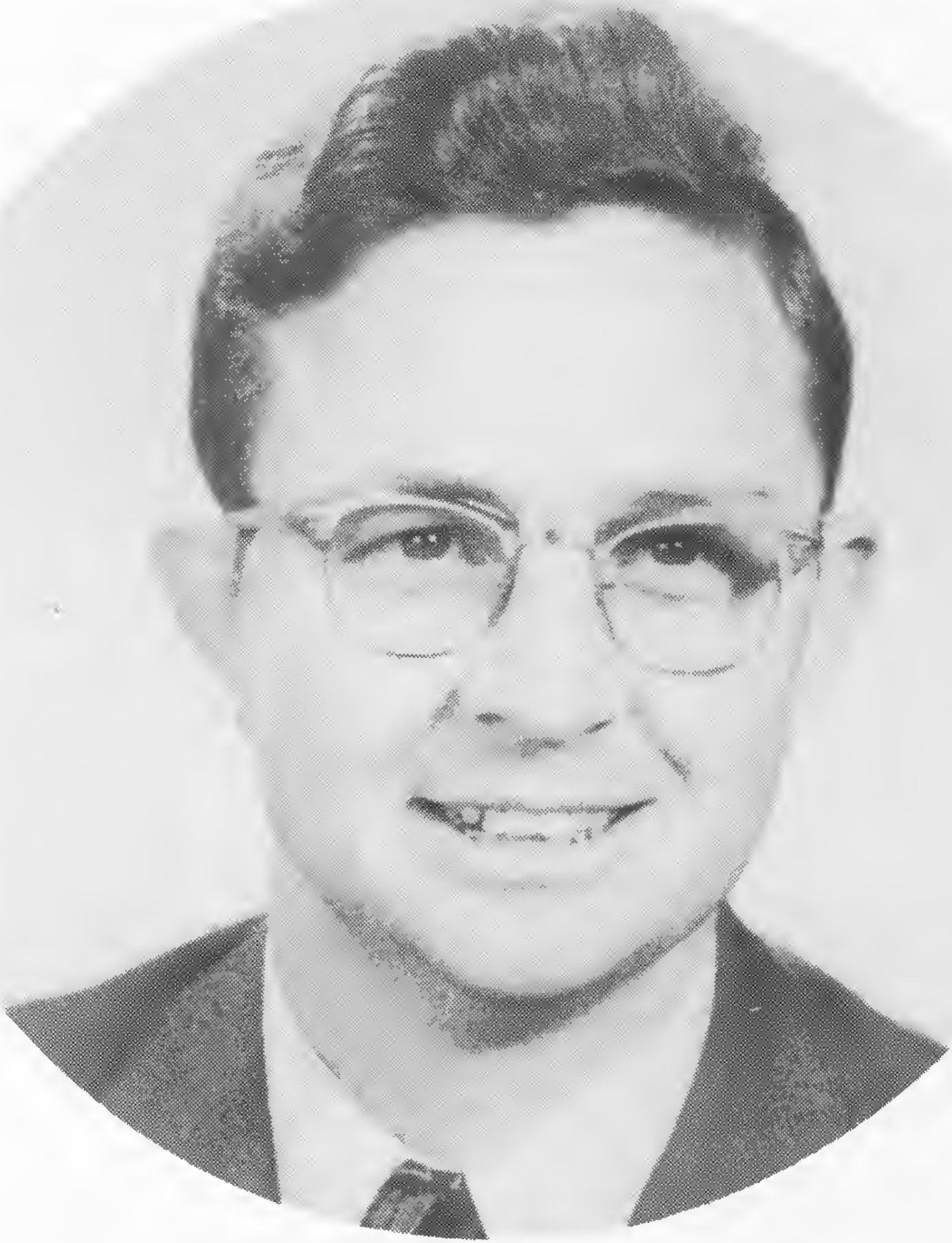

School Board

John Meares
Robert Bass

GEORGE NORWOOD, *Chairman*

A. E. Fussell, *Secretary*

Roland Danielson
Wayland Massengill

Lunchroom Personnel

Mrs. Elma Haithcock
Mrs. Mildred Jones
Mollye Ware

Mrs. Oralee Haithcock
Mrs. Georgia Kirkman
Lottie West

Parent-Teachers Association

President ..... Mrs. Glenn Randall
Vice President ..... Mrs. Edward Orr
Secretary ..... Mrs. George Hoadley
Treasurer ..... Lester Creech

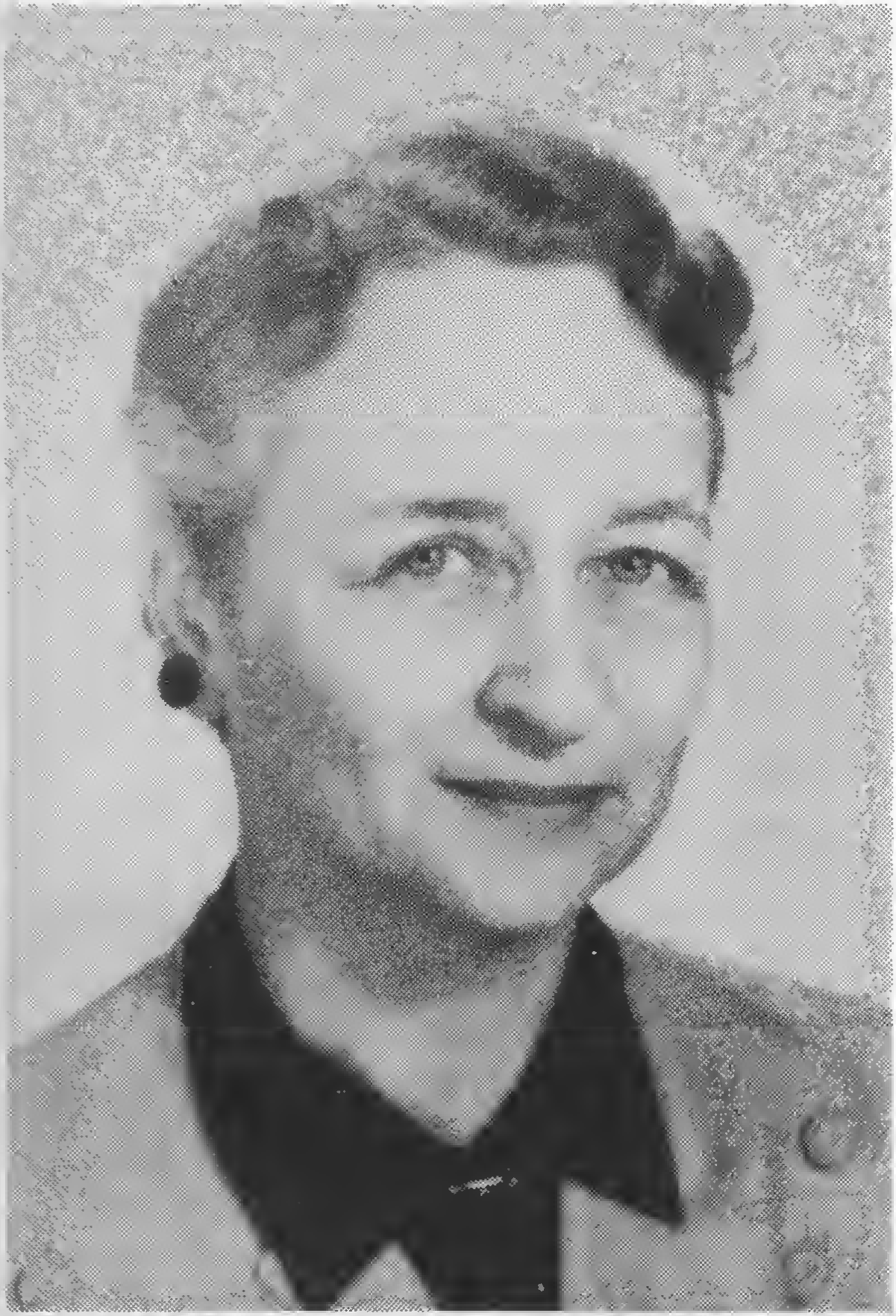

Three Cheers

for our dear

Millbrook School

HIGH SCHOOL BUILDING

RANDOLPH BENTON
VOCATIONAL BUILDING

LITCHFORD GYMNASIUM

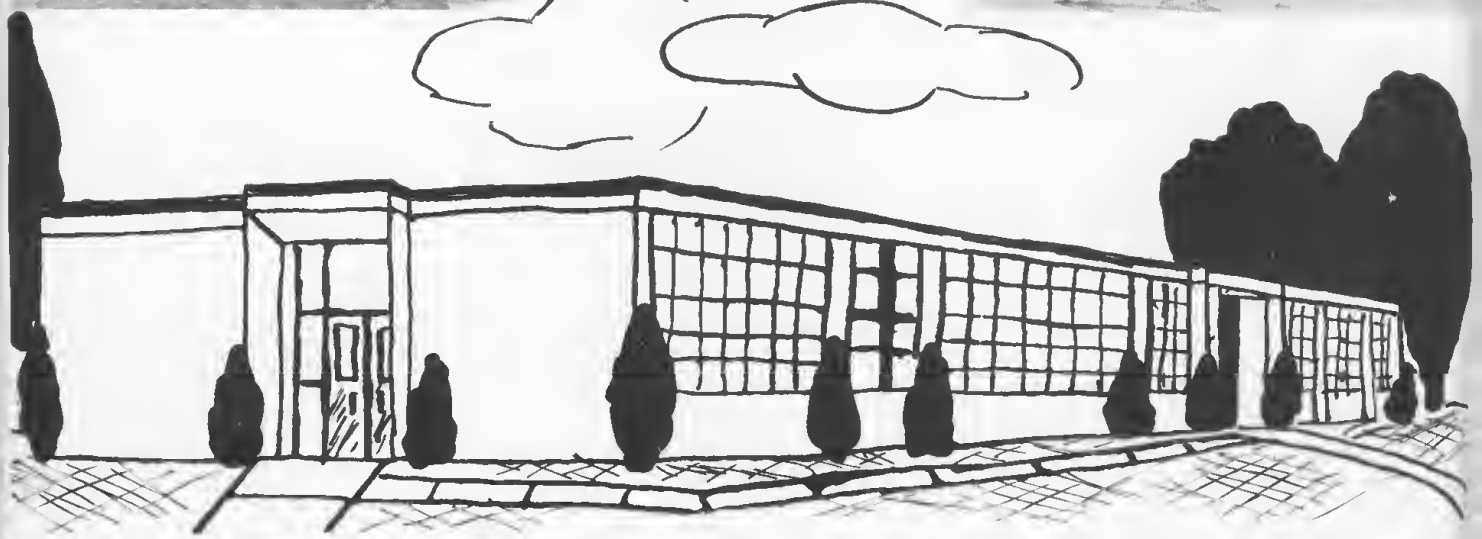

PRIMARY BUILDING AND CAFETERIA

D GYMNASIUM

May we strive for our standards forever

FACULTY

3

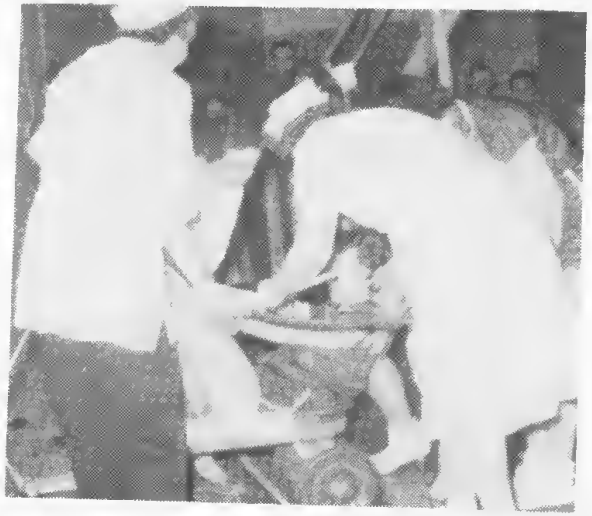

AARON E. FUSSELL, *Principal*
B.A., Atlantic Christian College
M.E., University of North Carolina
Sociology and Economics

JAMES D. JOHNSON
B.S., East Carolina College
M.A., Peabody College
Physical Education, Social Studies

MRS. MARY S. JOHNSTON
A.B., Meredith College
University of North Carolina
English, French, Latin

MYRA OLIVE
A.B., Meredith College
Mathematics, English

DORIS E. STEVENS
A.B., East Carolina College
Typing, Shorthand, Bookkeeping

MARGUERITE TAYLOR
B.S., University of Tennessee
Vocational Home Economics

WILLARD T. WINBORNE
B.S., North Carolina State College
Vocational Agriculture

MRS. LOIS YELTON
Mars Hill College
B.S., Limestone College
Natural and Social Sciences, Mathematics

MRS. HELEN HAYNES
B.S., Woman's College of U.N.C.
Piano

MRS. ELMA HAITHCOCK
Meredith College
Librarian, Cafeteria Assistant

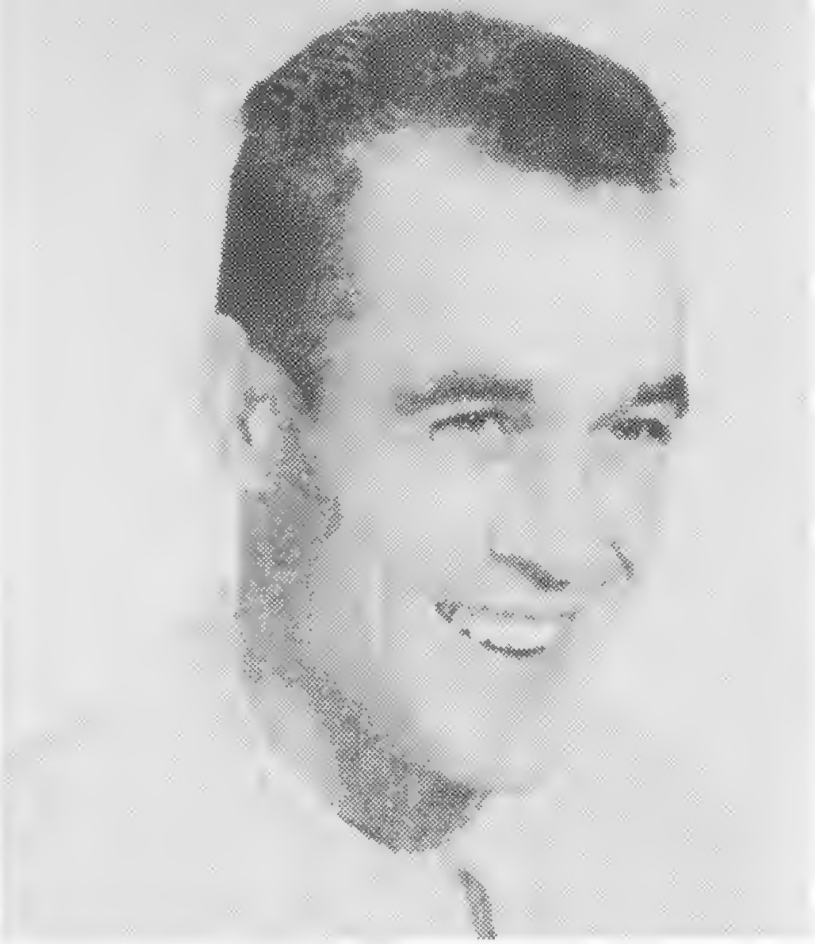

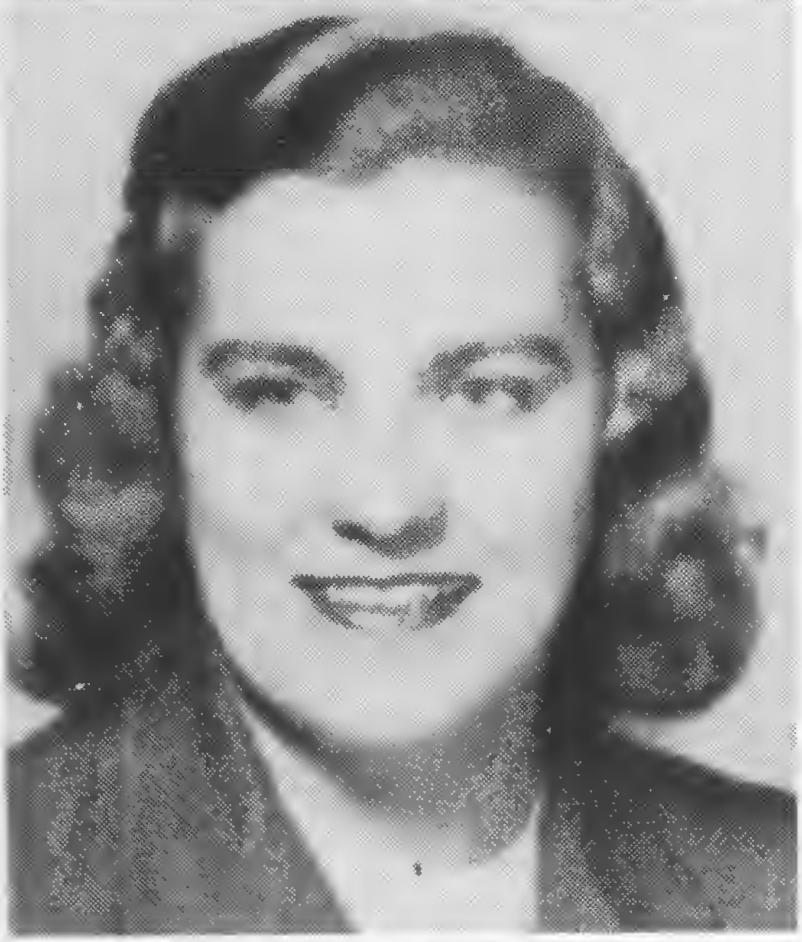

MRS. KATIE A. ABERNETHY
B.A., East Carolina College
First Grade

MRS. CHARLOTTE B. DIDAWICK
Virginia Intermont College
East Carolina College
Third Grade

MOLLYE DRINKARD
B.S., Roanoke College
M.S., University of Virginia
Fourth Grade

MRS. ELVA H. FERRELL
Meredith College
Fifth Grade

MRS. ANNIE WOOD HARTSFIELD
A.B., East Carolina College
Columbia University, Teachers College
Second Grade

MRS. NETA B. HAYWOOD
A.B., Woman's College of U.N.C.
Eighth Grade

MRS. MARTHA C. JACKSON
East Carolina College
North Carolina State College
Sixth Grade

MRS. PEGGY W. JOHNSTON
A.B., Meredith College
Second Grade

MRS. ANNA KELLEY
A.B., Murray State College
Third Grade

MRS. WILLA LEE MORGAN
A.B., Meredith College
Sixth Grade

MRS. ESSIE J. PRICE
B.S., Oxford College
First Grade

MRS. MARY C. RANDALL
B.S., Madison College
M.A., Columbia University
Eighth Grade

BARBARA STALLINGS
B.A., Meredith College
Fourth, Fifth Grades

MRS. MARGARET SWARTZ
East Carolina College
Grade One

MRS. ELIZABETH C. THOMAS
A.B., Meredith College
Seventh Grade

MRS. ALICE D. TUTTLE
A.B., Atlantic Christian College
Fourth Grade

MRS. VENA M. WILBURN
Elon College
North Carolina State College
Fifth Grade

MRS. JULIA S. WILLIFORD
Peace College
A.B., Western Carolina Teachers
Seventh Grade

MRS. DOT CREECH
Murray State College
Secretary

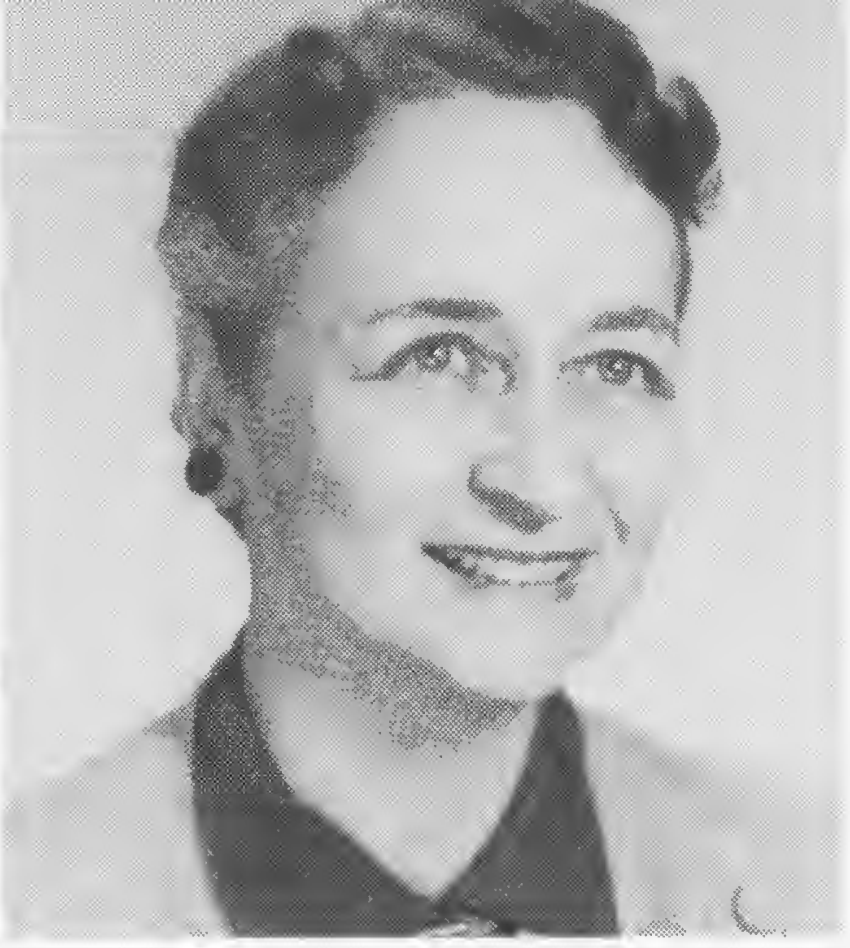

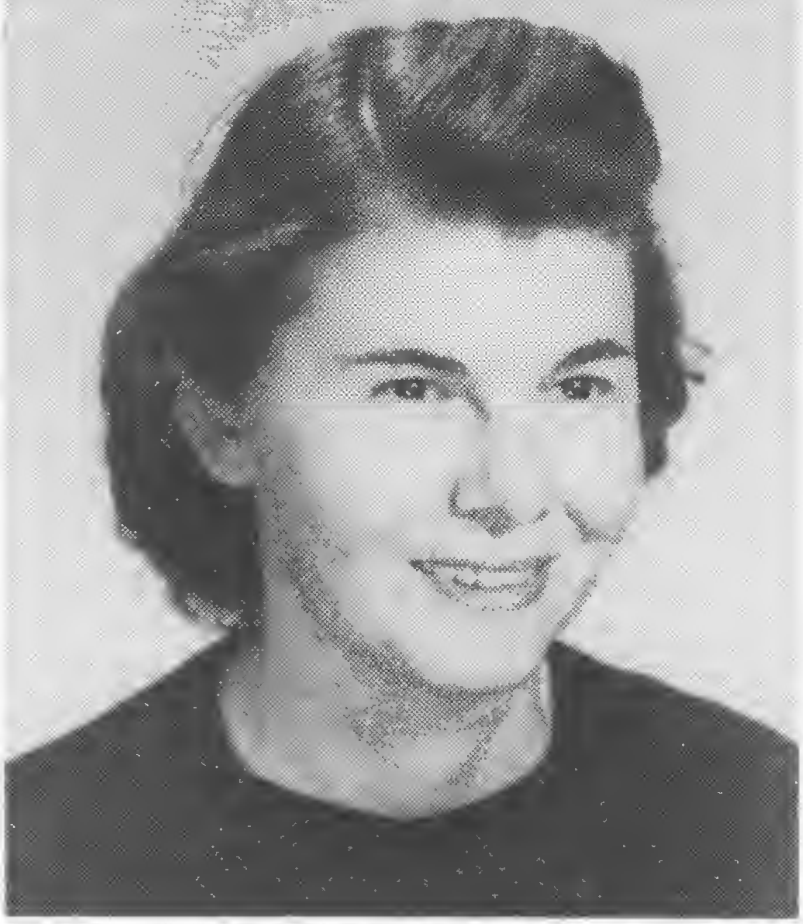

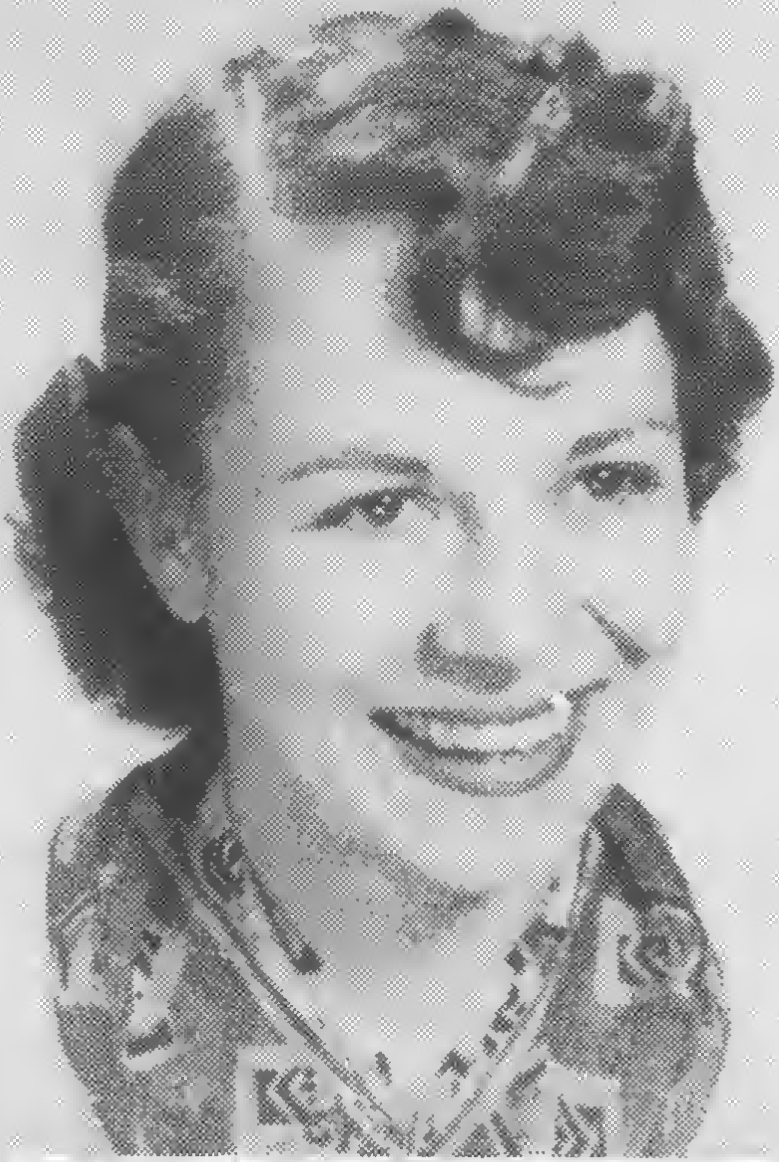

Our

hearts

ever

loyal

and

true

CLASSES

SENIOR CLASS

Mrs. Johnston
To the best
teacher and friend
any could have.
May you have all
the happiness you desire
in the future. Thanks for
everything.
Love,
Bippy

CLASS OFFICERS

President ..... Jimmy Wilder
Vice President ..... Buzzy Anthony
Secretary ..... Pearl Lloyd
Treasurer ..... Jerry Moore
Sergeant-at-Arms ..... Bobby Walters
Advisor ..... Mrs. Mary S. Johnston

CLASS MOTTO: *"The past forever gone, the future still our own."*

CLASS COLOR: Blue and White

CLASS FLOWER: Gardenia

GRADE MOTHERS: Mrs. W. H. Anthony, Mr. R. H. Nichols, Mrs. E. R. Lambeth, Mrs. W. H. Haithcock, Sr., Mrs. J. S. Poole, Mrs. C. R. Walters

ASSEMBLY PROGRAMS

Senior Class—September 22
Annual Staff—January 5
Senior Dramatics—March 2
Senior Class—April 6

SPECIAL EVENTS

Christmas Party—December 18
Valentine Party—February 4
College Day—February 4
Basketball Game—February 19
Senior Play—April 9
Junior-Senior Banquet—April 23
Graduation Parties
Baccalaureate Sermon—May 23
Class Night—May 27
Commencement—May 28

Whitmel Hill Anthony III

Officer 1, 2, 3; Student Council 1, 2; Band 1; 4-H Club 1, 2; FFA 1; Teen-Age Book Club 1, 2; Basketball 1, 2, 3, 4; Football 3, Captain 3; Boys' State 3; Le Cercle Francais 4; Monogram Club 3, 4, President 4; Officer of Glee Club 4; Drill Club 4; Superlative 4; School Patrol 1, 2; Junior Play; Baseball 1, 2, 3, 4.

Jimmy Averett

FFA 1, 2, 4; FFA Camp 1; Glee Club 4; Annual Staff 4.

Willard Leroy Barker

Baseball 2, 3, 4; Basketball 3, 4; FFA 1, 2, 3, 4; Monogram Club 3, 4; FFA Officer 1, 2; 3, 4; Football 3, 4; Glee Club 4; Assistant Bus Driver 2, 4.

Felix Barlow

Drill Club 4; Basketball 1, 2, 3, 4; Football 4; Le Cercle Francais 4; Junior Play; Student Council 3; Monogram Club 4.

Carl Belch

FFA 1, 2; Football 3, 4; Monogram Club 3, 4; Drill Club 4; French Club 3.

Sidney Catlett

Temple High School 3; Football 3, 4; FFA 1, 2, 3, 4; Parliamentarian 2, 3; Reporter 3, 4; Glee Club 4; Library Club 4; Monogram 3, 4; Le Cercle Francais 4.

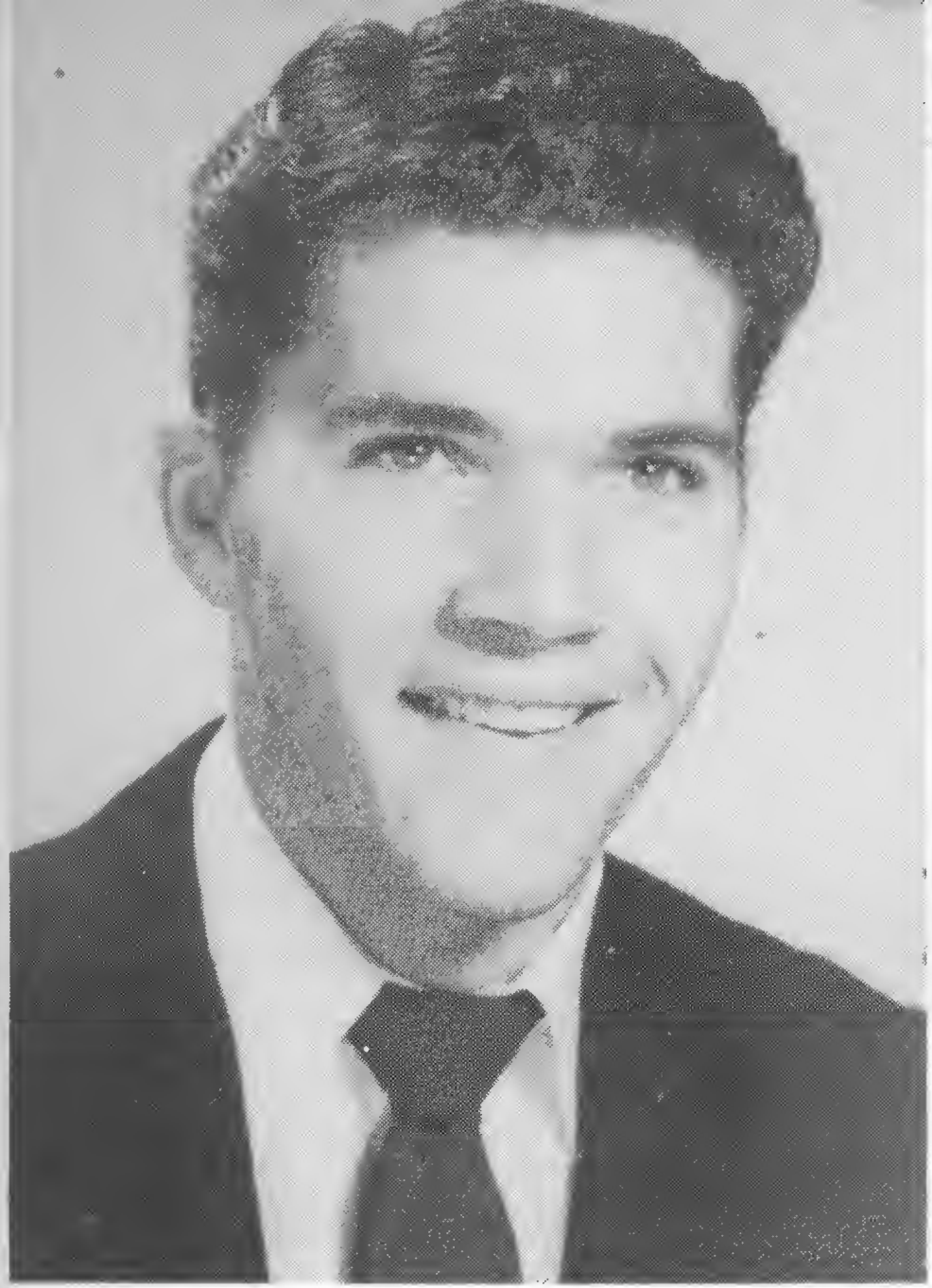

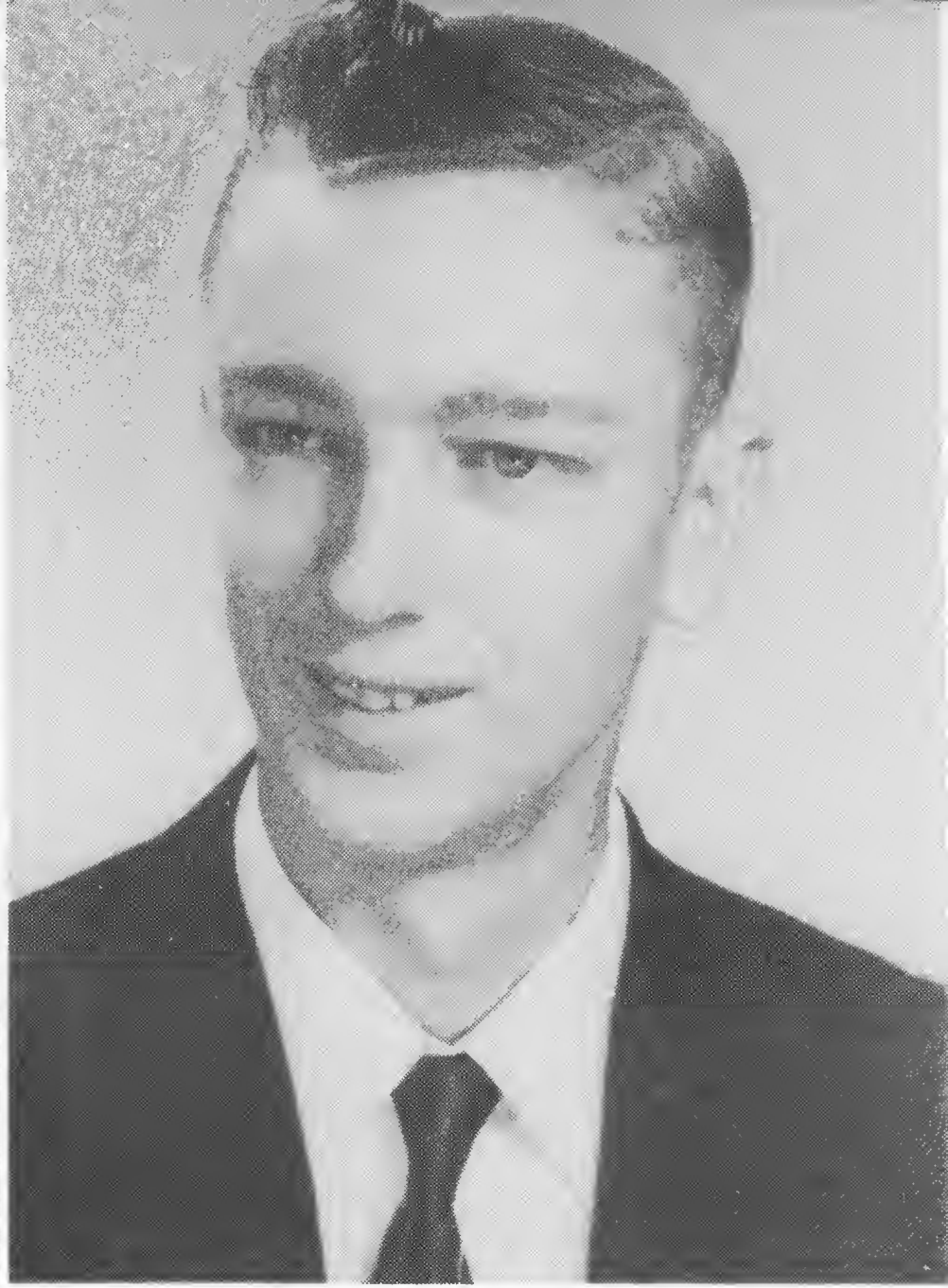

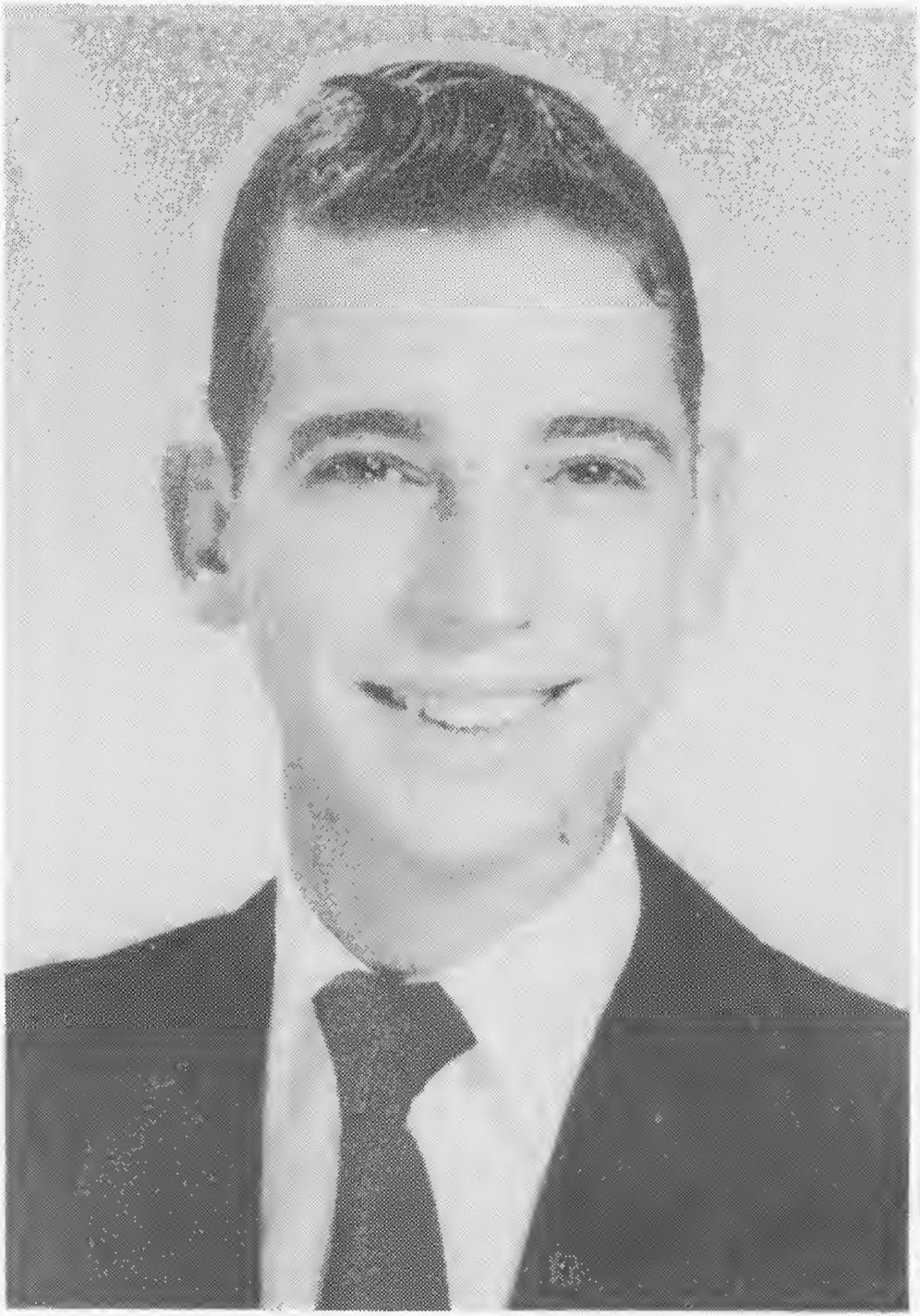

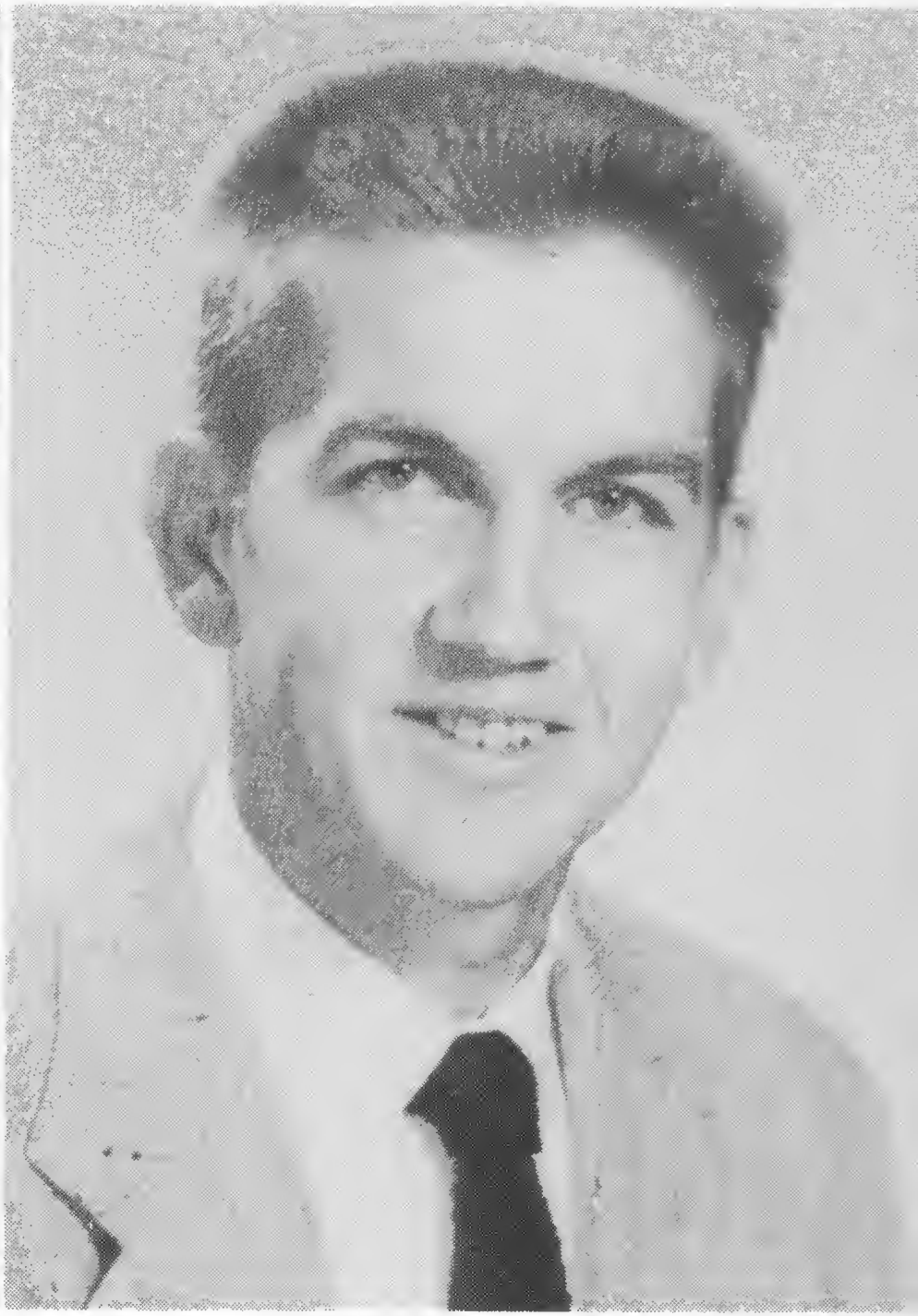

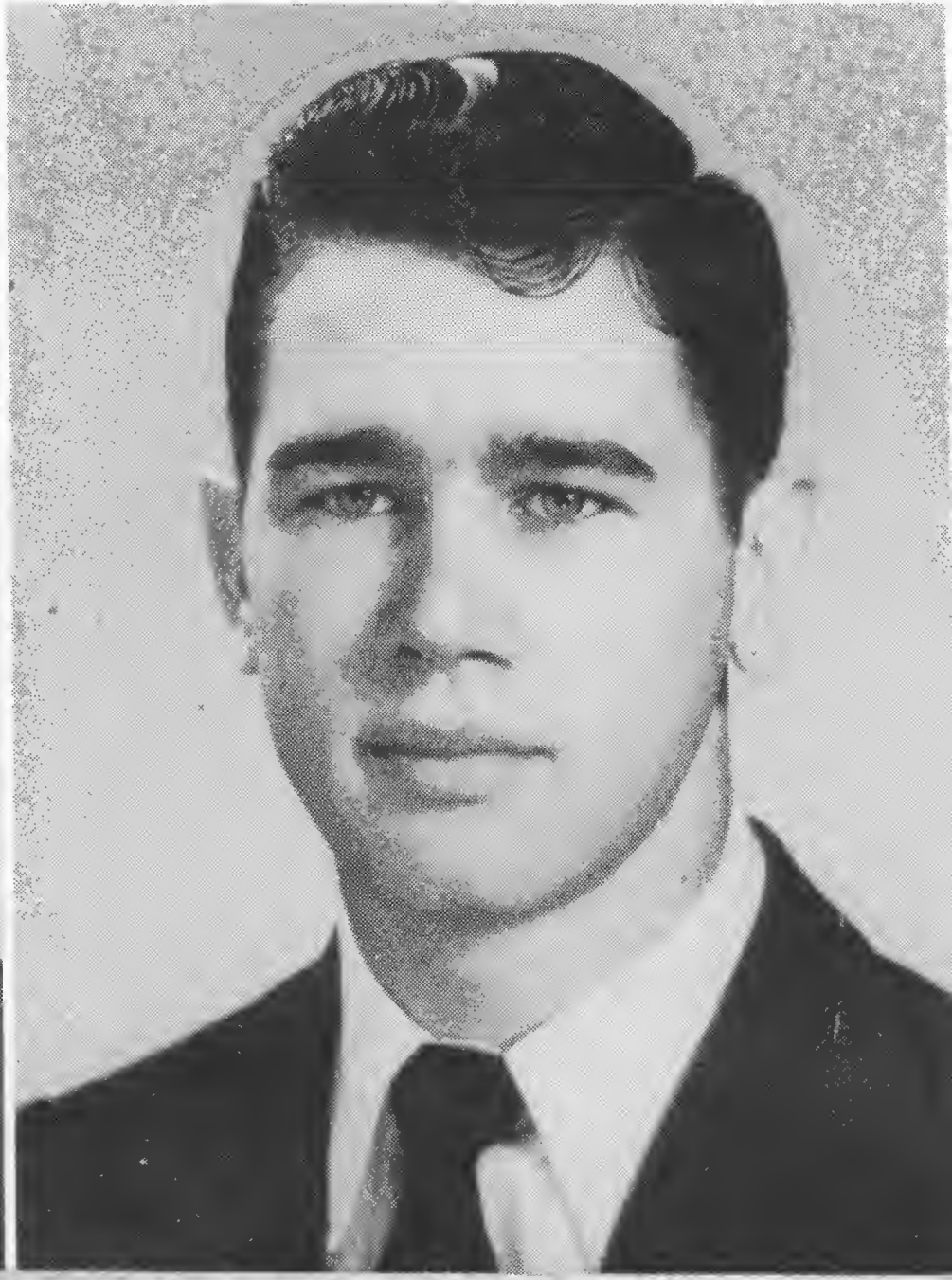

Odell Cody

Brevard High 1; Teenage Book Club 2; Le Cercle Francais 3, 4; Drill Club 4; Monogram Club 3; Office 4; Football 3.

Roy Jack Cody

Brevard High 1: Square Dance Club 1: Glee Club 1, 4; Annual Staff 4; French Club 3, 4; Drill Club 4.

Patricia Carolyn Dunn

Teenage Book Club 1; FHA 1; Band 1, 2, 4; Baskethall 1, 2, 3, 4, Captain 4; Junior Play 3; Improvement Medal 3; Monogram Club 3, 4; Glee Club 4; Superlative 4; JCL 3, 4; Annual Staff 4; Senior Dramatics 4; Bus Driver 4; FTA Treasurer 4.

Mary Lou Earley

Coleraine High 1: Song Leader FHA 1; FHA 1, 2, 3, 4; Baskethall 1, 3; Junior Play 3; Monogram Club 3, 4; Senior Dr. 4; Secretary Senior Dr.; Glee Club 4; Bus Conductor 2, 4; Superlative 4.

Geraldine Freeman

FHA 1, 2, 3, 4; Glee Cluh 2, 4; Student Council 2; Officer 3; Bus Conductor 2; Office Assistant 2, 3; Senior Dr. 4; Monogram Club 3, 4; Marshal 1, 2, 3, 4; Library Assistant 4; Harvest Queen Runner-up 3, 4; Le Cercle Francais 2; Beta Club 4.

Rex Girton

Hugh Morson 1, 2: Art Club; Glee Club 4; Junior Varsity Football; Home Room Officer; Graphic Arts; Monogram Club 3, 4; FFA 3, 4, Vice President 4; Football 3, 4, Co-Captain 4; Le Cercle Francais 4; Parliamentary Procedure Contest 4.

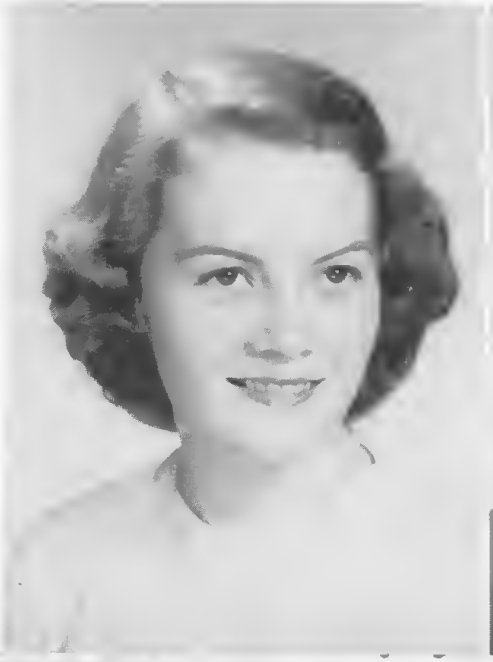

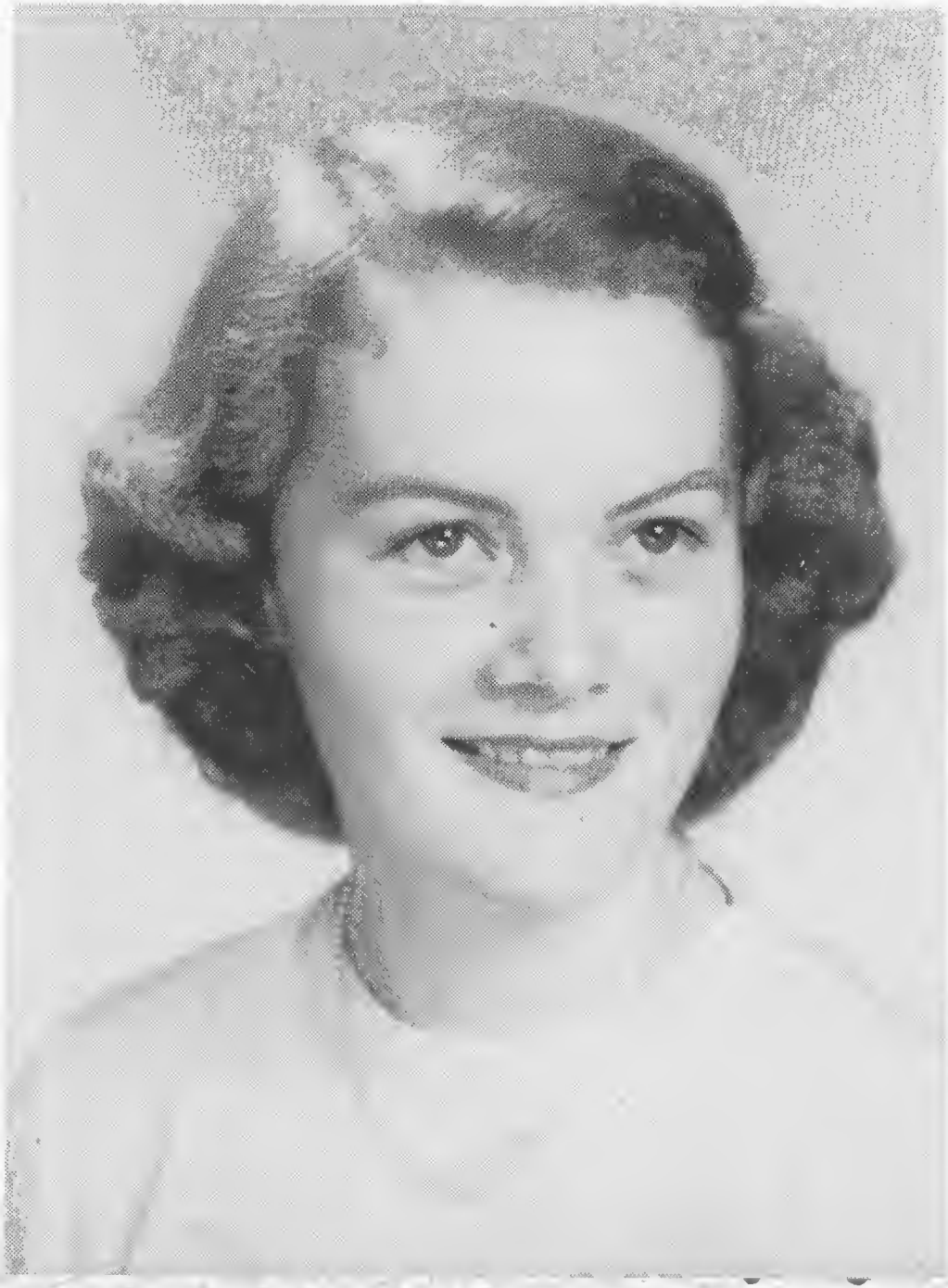

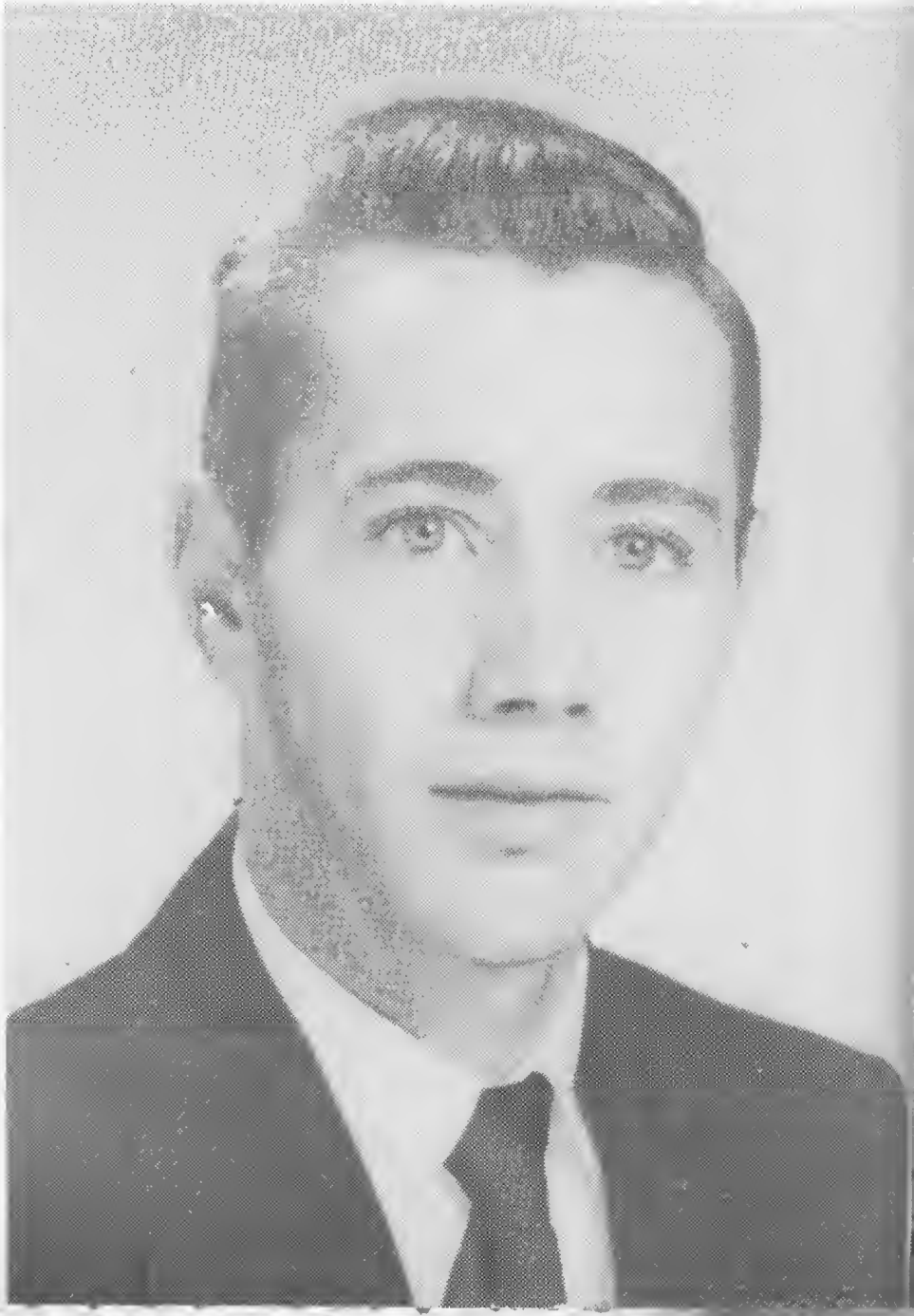

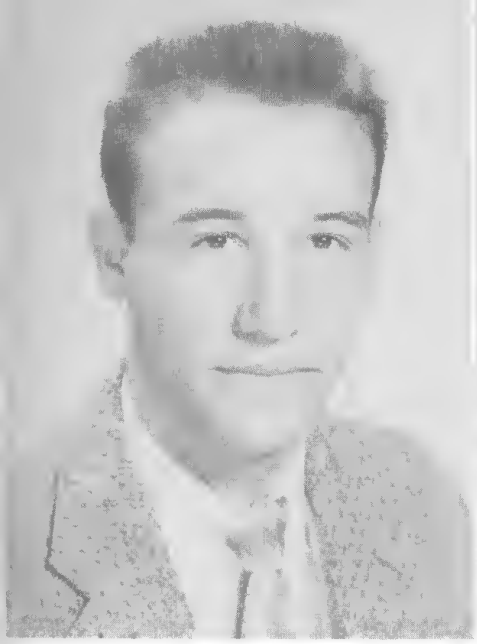

Darrell Glasgow

FFA 1; Football 3, 4; Monogram Club 3, 4; French Club 3, 4; Drill Club 4; Junior Varsity Basketball 3; Varsity 4; Annual Staff 4; Superlative 4; Bus Driver 4.

Bobby Gouge

Bowman High 1, 2; Garner High 3; Library Club 4; Bowling Club 4; 4-H Club 1, 2.

Howard Haithcock, Jr.

Basketball 3, 4; Football 3, 4; Baseball 1, 2, 3, 4; FFA 1, 2, 3, 4; Monogram Club 3, 4; Bus Driver 3, 4.

Peggy Jessup

Glee Club 1, 4; Senior Dramatics 4; Beta Club 2, 3, 4; FHA 1, 2; Junior Play Marshal; Latin Club 1, 2.

Joseph A. Lambeth

Clinton High 1; 71st High 2; Millbrook High 3, 4; School Bus Driver 2, 3, 4; Glee Club 4; Senior Dramatics 4; Annual Staff 4; Junior Play 3.

Pearl Lloyd

Officer 1, 2, 3, 4; Bus Conductor 1, 2, 3; Junior Play; Senior Dramatics 4; FHA 1, 2, 3, 4; Cheerleader 3, 4; Monogram Club 3, 4; Superlative 1, 4; Glee Club 4; Annual Staff 4; Teen Age Book Club 1.

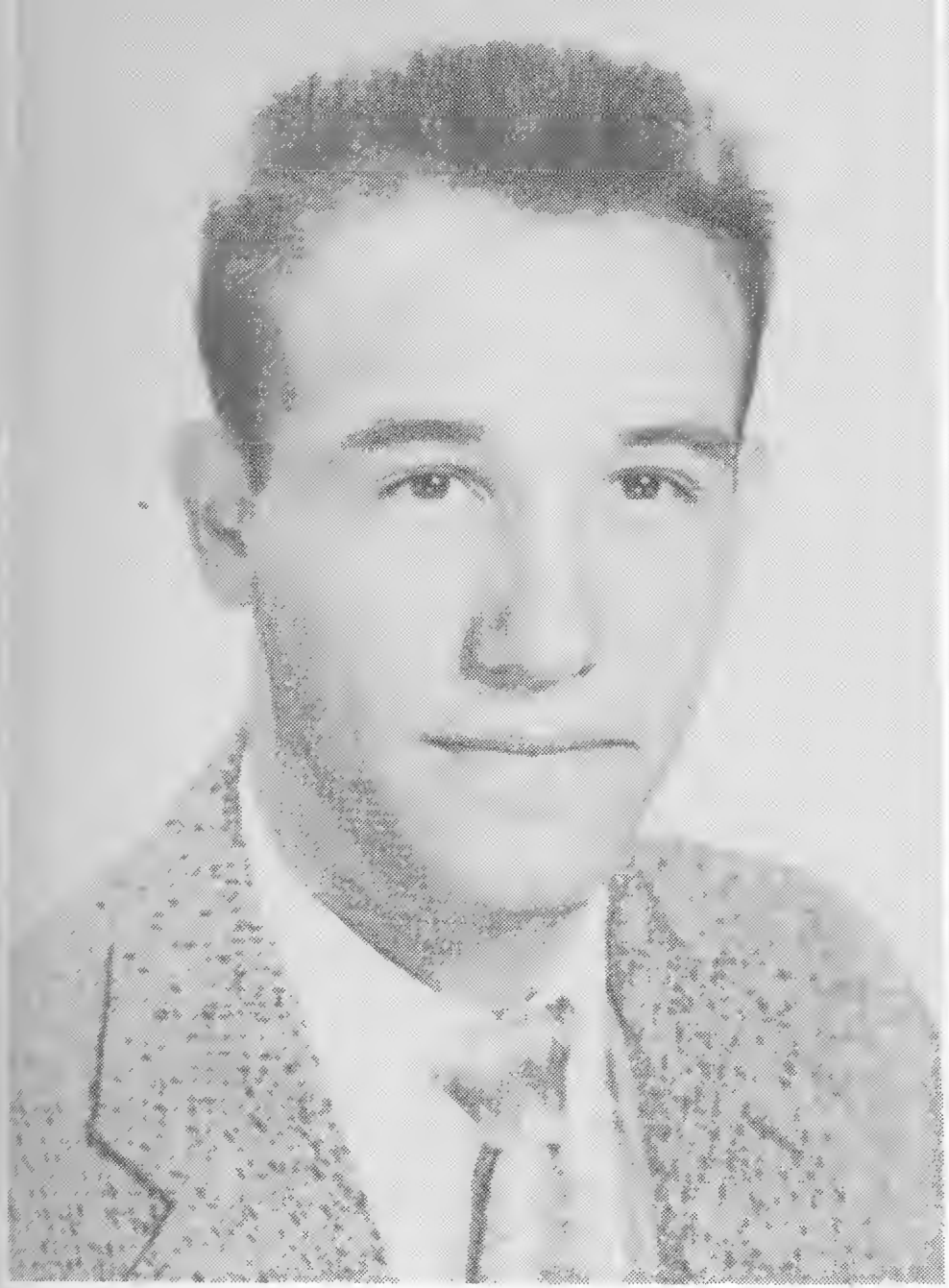

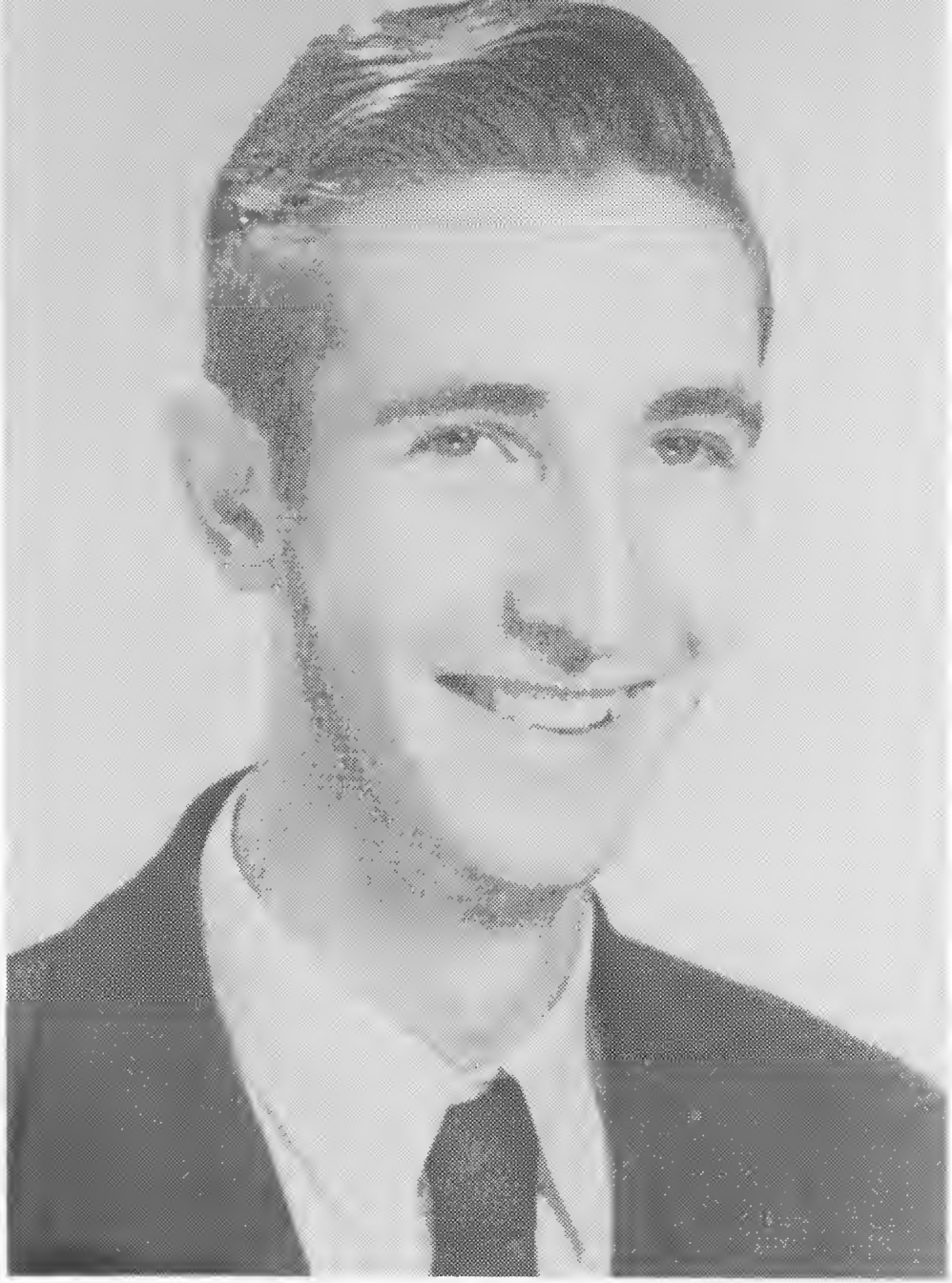

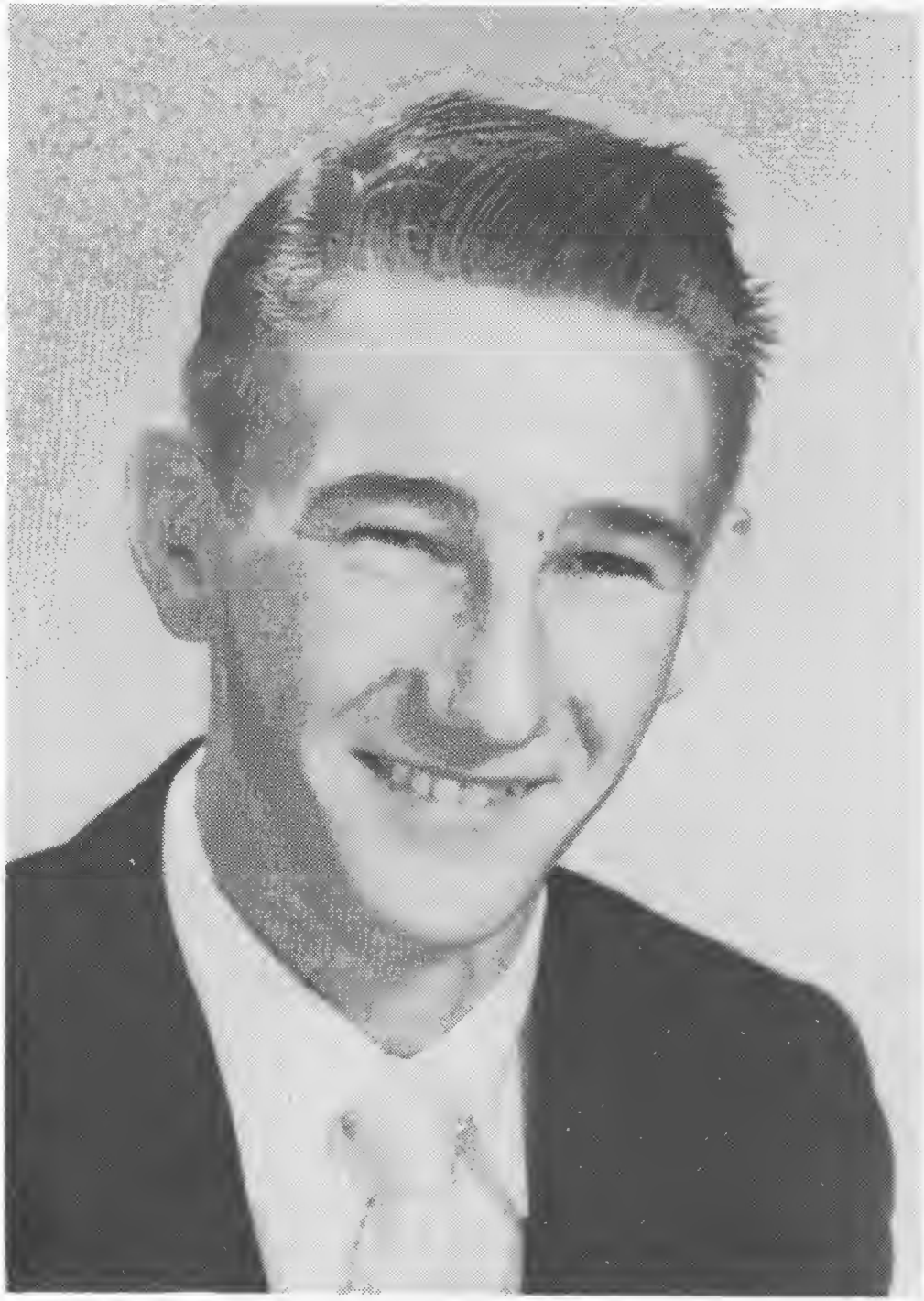

Peggy Misskelley

FHA 1, 2; Teenage Book Club 1; Hugh Morson Summer School 3; Superlative 4; Annual Staff 4; Senior Dramatics 4; Science Club 4; Glee Club 4; Latin Club 2, 4, Secretary 4; Beta Club 4.

Billy Mitchell

Hugh Morson 1, 2: Junior Hi-Y 1, 2; Glee Club 1, 2; Football 1, 4; Monogram Club 3, 4; Drill Club 4; Senior Dramatics 4.

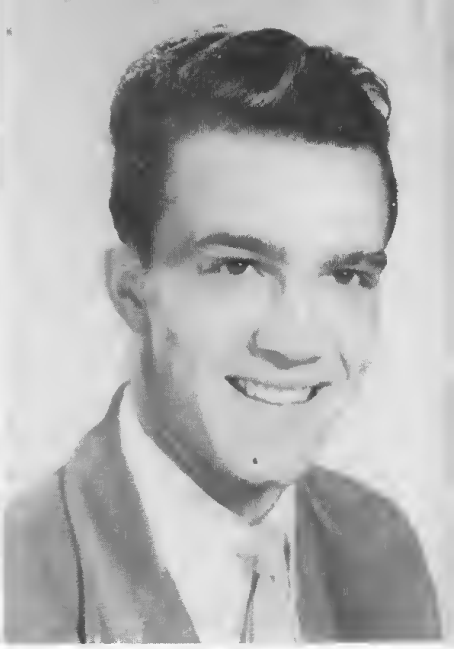

Charles Morris Moore, Jr.

FFA 1, 3; Junior Varsity Basketball 1, 2; Football 3, 4; Varsity Basketball 3; French Club 4; Drill Club 4; Monogram Club 3, 4, Treasurer 4; Glee Club 4; Superlative 4.

Jerry C. Moore

FFA 1, 2; Substitute Bus Driver 3; Bus Driver 4; Cheerleader 3; Junior Play; Monogram Club 3, 4; Annual Staff 4; Student Council 3, 4; President of Student Council 4, Treasurer 4; President of Senior Dramatics 4; Superlative 4; Glee Club 4; Le Cercle Francais 3, 4.

Donald Wyatt Nichols

Teen Age Book Club 1, 2; Band 1, 2; Latin Club 1, 2; Class Officer 2, 3; Beta Club 3, 4: Junior Play 3; Student Council 4; County Beta Club Reporter 4; Senior Dramatics 4; Monogram Club 4; Football 4; Science Club 4; Superlative 4; Le Cercle Francais 4; Annual Staff 4.

Earl Nichols

Senior Dramatics 4; Teen Age Book Club 1, 2; Assistant Bus Driver 4; Annual Staff 4; Bowling Club 4.

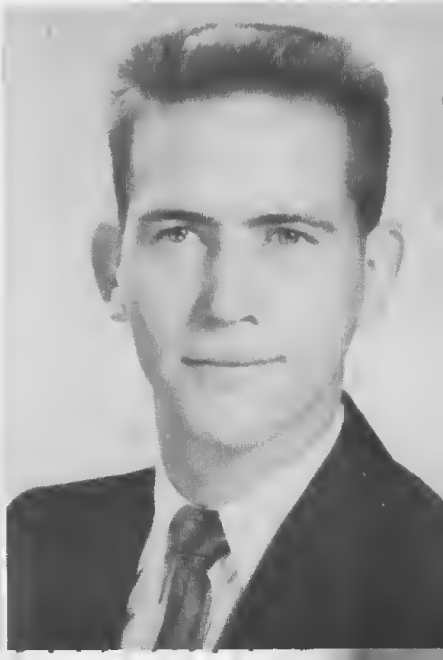

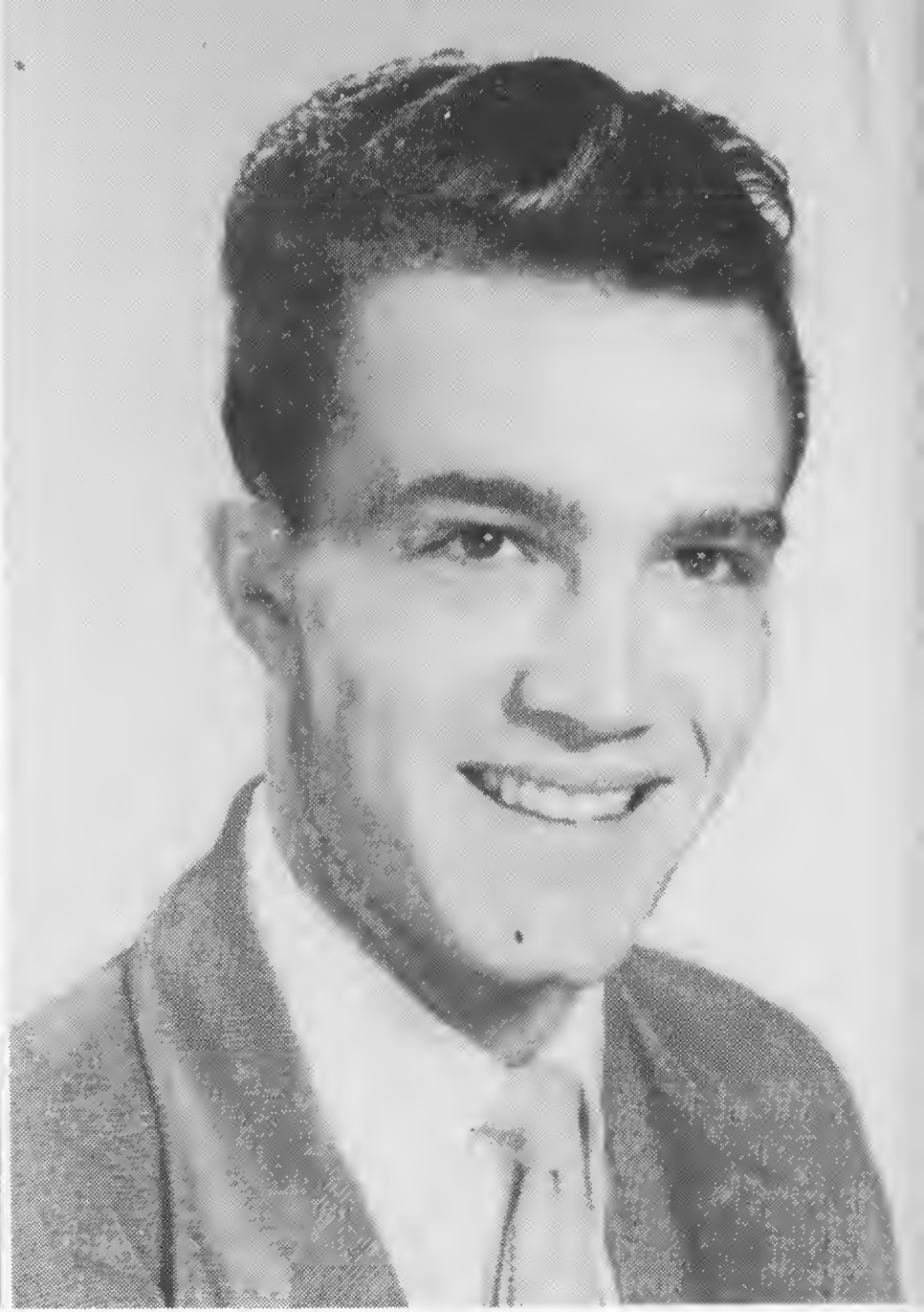

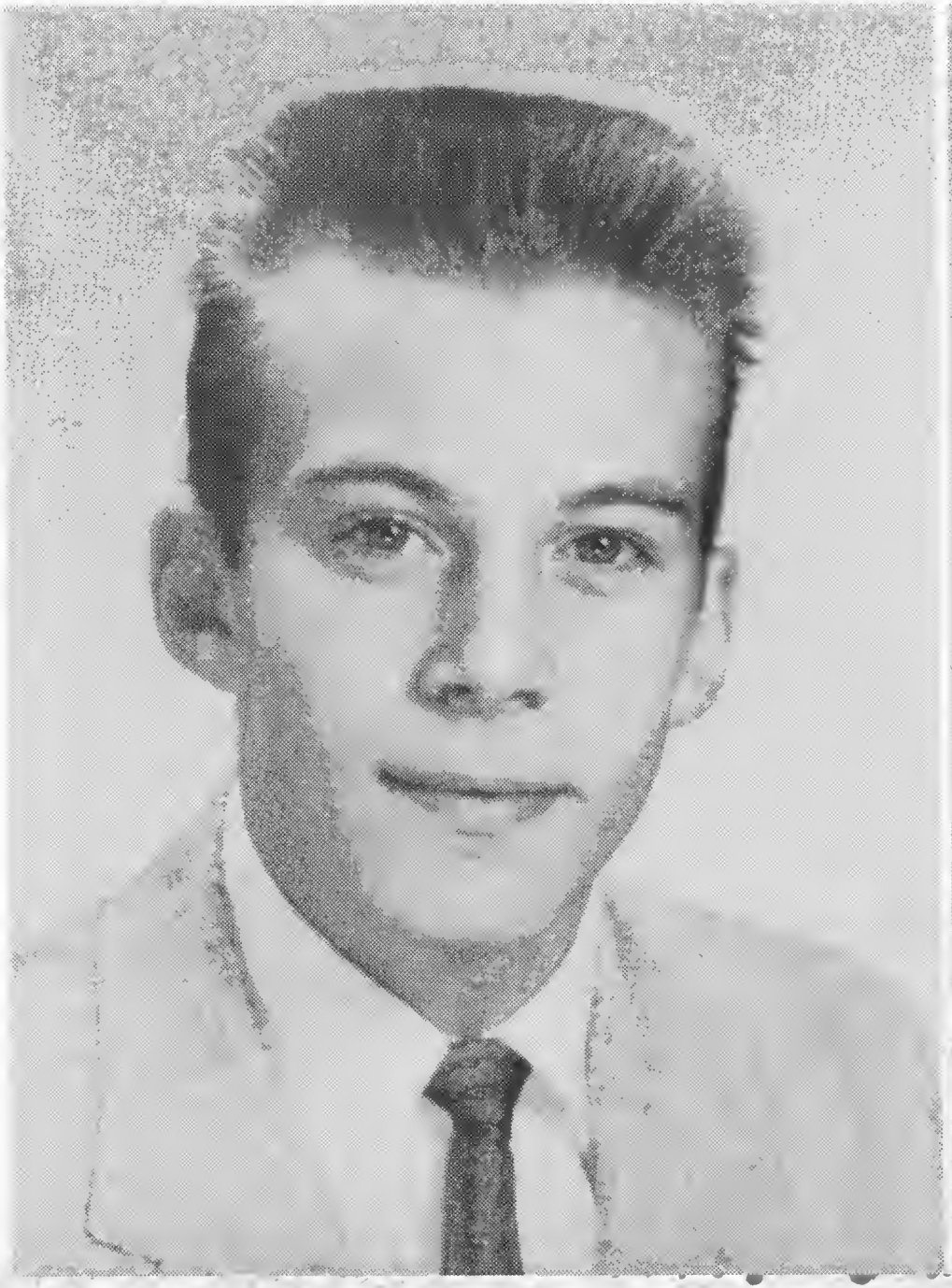

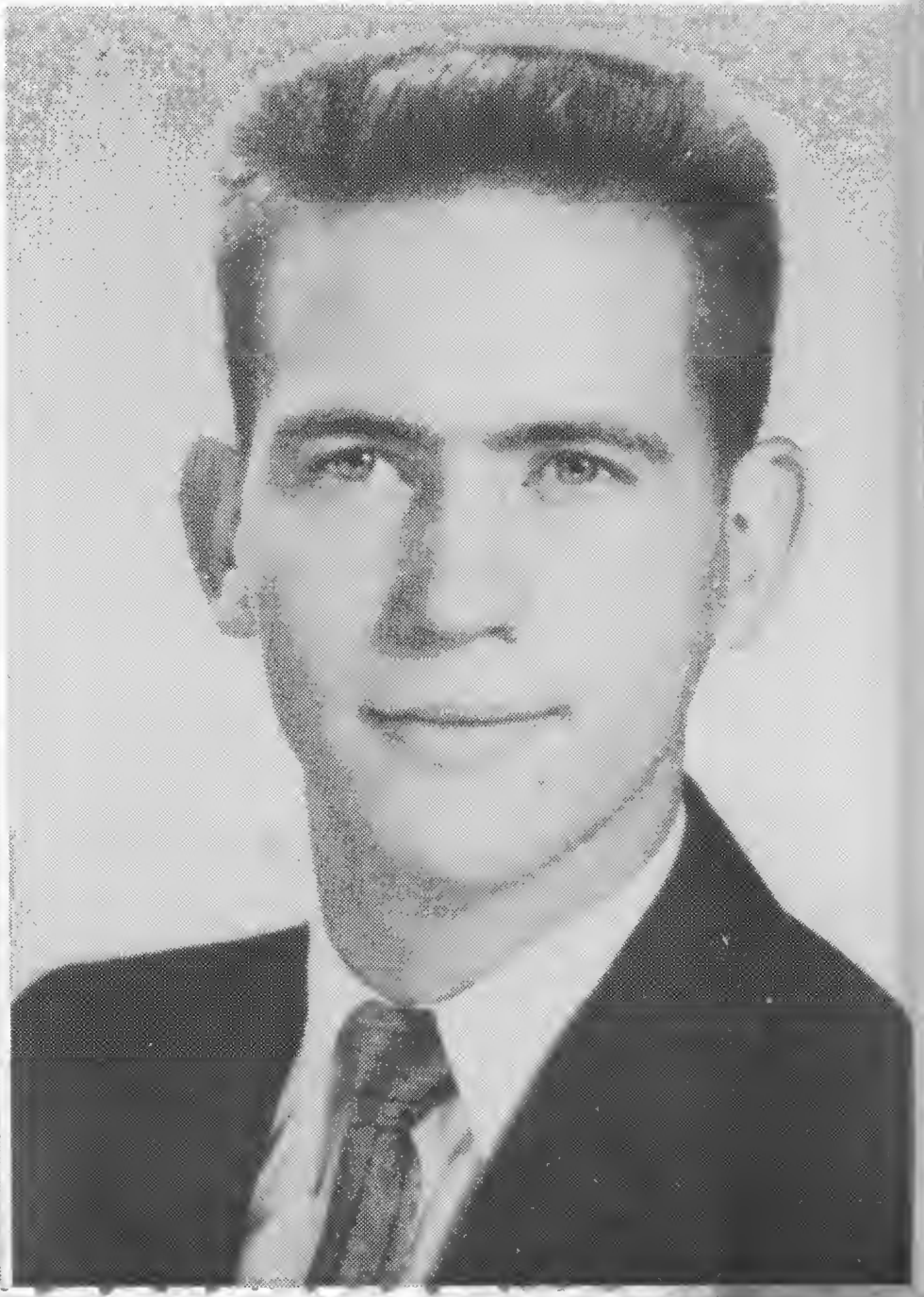

Doris Norwood

Basketball 1, 2; Teen Age Book 1; Superlative 1, 4; Bus Conductor 1, 2; Class Officer 1, 2, 3; Cheerleader 2, 3; FHA 1, 2, 3, 4, Officer 3, 4; Junior Play 3; Substitute Bus Driver 3; Bus Driver 4; Student Council 4; Senior Dramatics 4; Monogram Club 3, 4.

James Donald Michael O'Hara, V

Teen Age Book Club 1, 2; Latin Club 1, 2; Beta Club 1, 2, 3, 4; Blue and White Reporter 1; Band 1, 2, 4; Bus Conductor 1, 2, 3; Junior Play 3; Substitute Bus Driver 3; Bus Driver 4; Superlative 4; Annual Staff 4; Senior Dramatics 4; Radio Institute 4; Sports Reporter PTA Bulletin 4; Science Club 4; Student Council 4; Marshal 1, 2.

Dwight Partin

Delores Poole

Hugh Morson 1: Glee Club 1, 4; FHA 1, 2, 3, 4; Annual Staff 4; Junior Play 3; Senior Dramatics 4; Monogram Club 4; Basketball 3; Cheerleader 4; Le Cercle Francais 2; Bowling Club 4; Superlative 4.

Shirley Ann Poole

Bus Conductor 1, 2, 4; FHA 1, 2, 3, 4; Songleader 1, 4; Superlative 1, 4; Teen Age Book Club 1; Junior Play 3; Senior Dramatics 4; Senior Dramatics Treasurer 4; Glee Club 4.

Ronny Stallings

Edgar Bess High 1, 2: FFA 1, 2; Le Cercle Francais 3, 4; Substitute Bus Driver 3; Bus Driver 4; Senior Dramatics 4; Annual Staff 4; Science Club 4; Superlative 4.

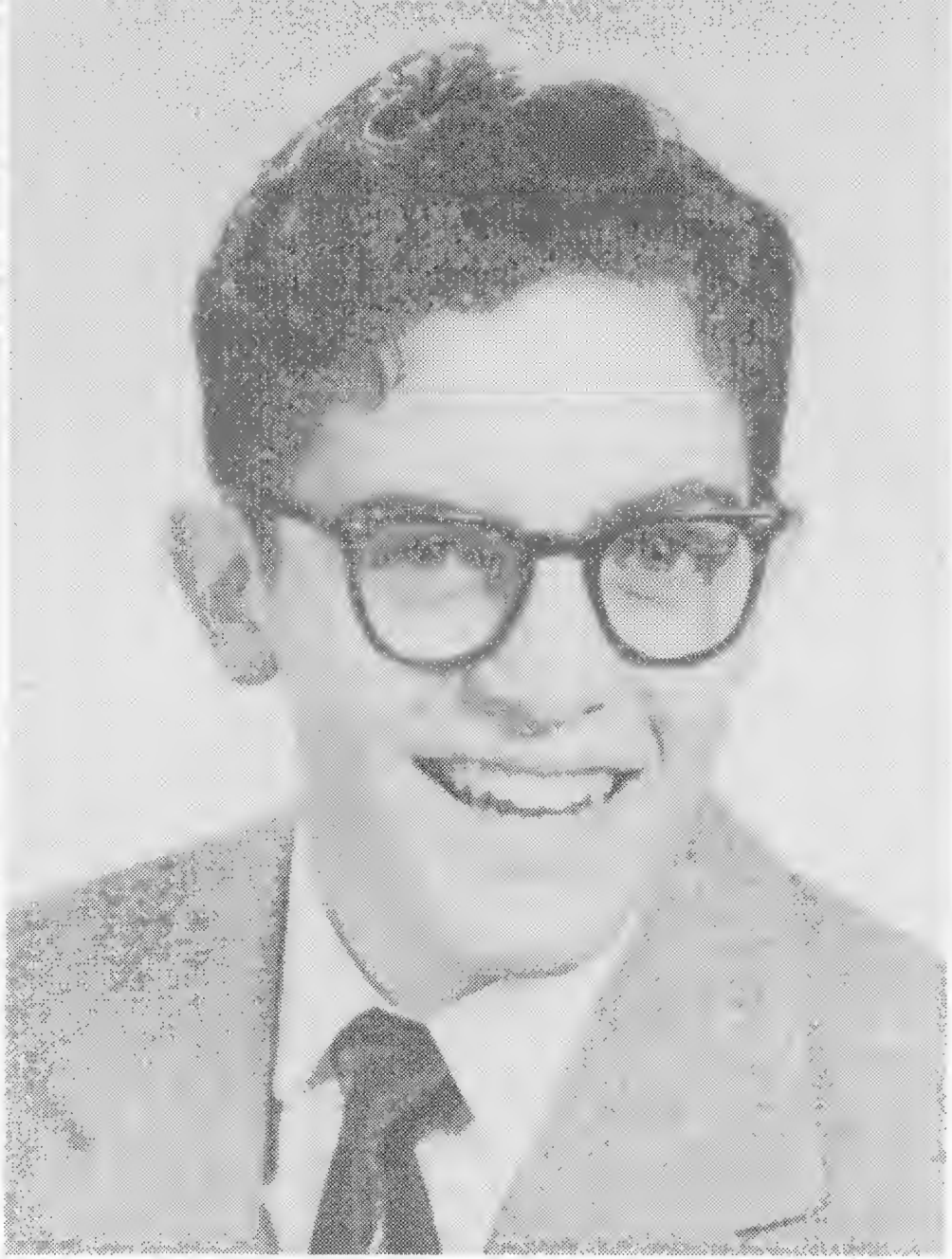

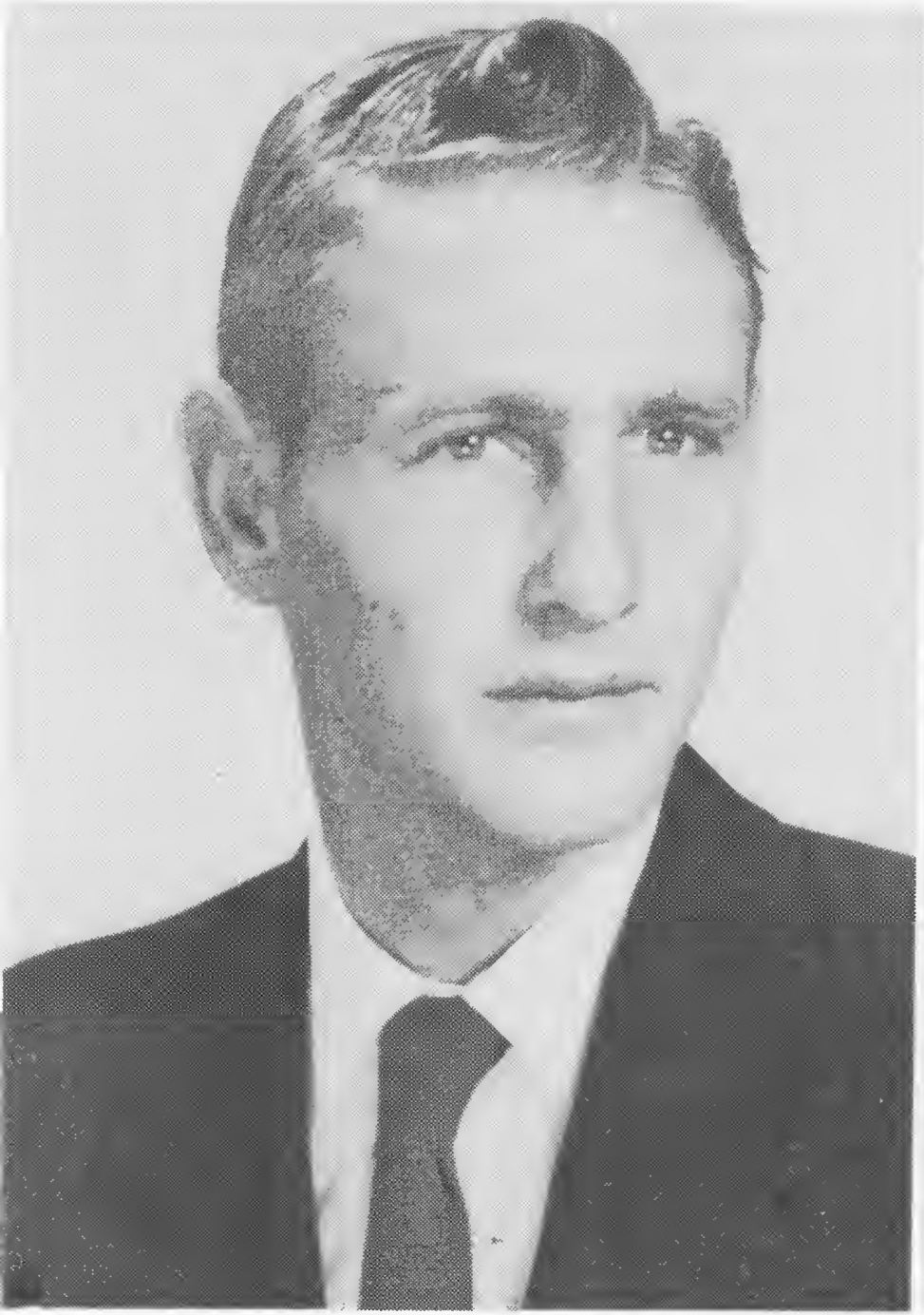

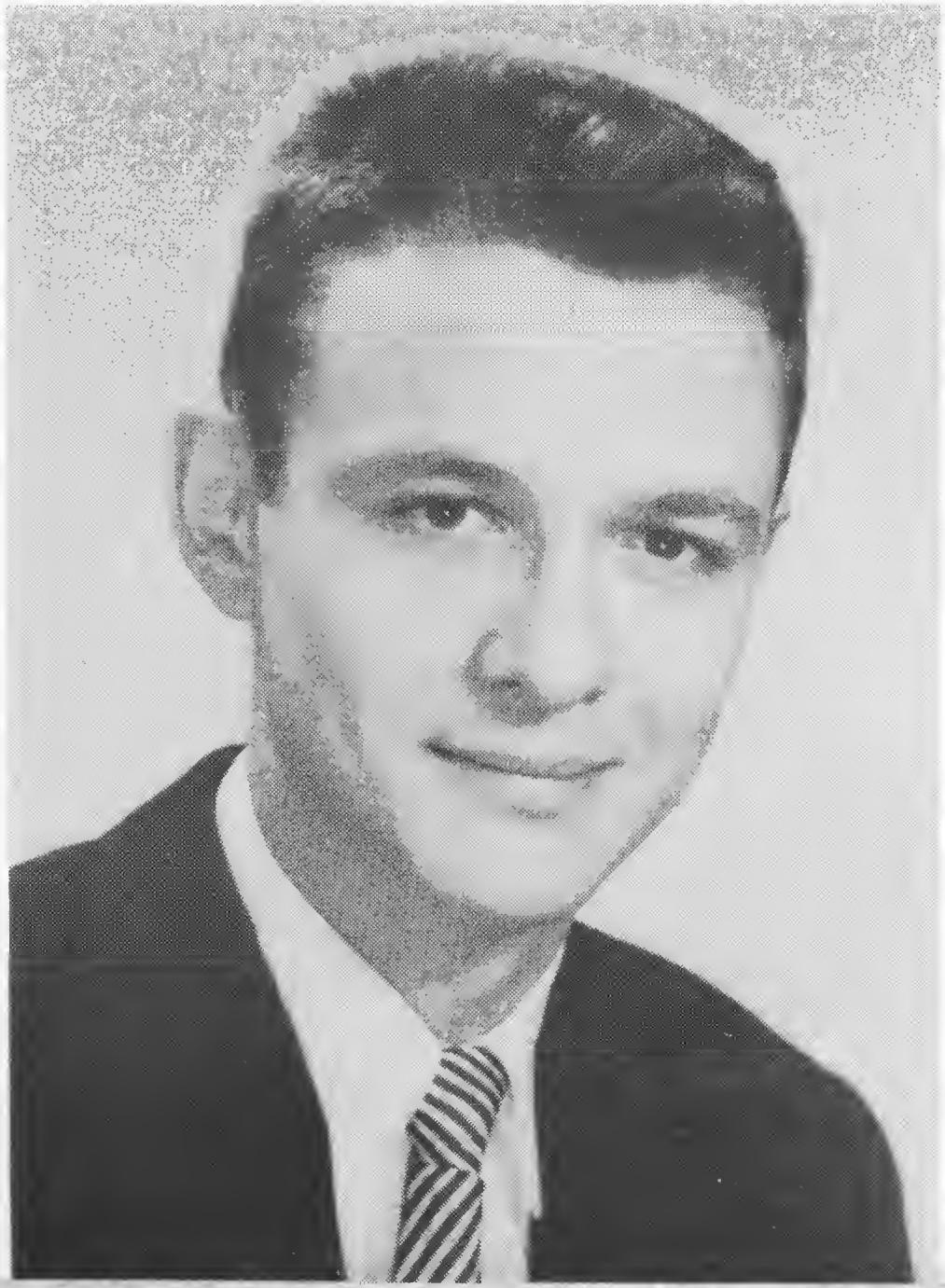

Bill Stoffregen

Needham Broughton High 1; Glee Club 1, 4; Latin Club 1; French Club 2, 3; FFA 2, 3, 4; Seed Identification Contest 2, 3, 4; Parliamentary Procedure Contest 3, 4; Class Officer 3, 4; Reporter FFA 3; President 4; NC Forestry Camp 4; Beta Club 3, 4; Vice President Beta Club 4; Annual Staff 4; Substitute Bus Driver 3, 4.

Sam Townsend

Beta Club 2, 3, 4; Student Council 1, 2; Latin Club 1, 2; Senior Dramatics 4; Monogram Club 3, 4; Annual Staff 4; Football 3, 4; JV Basketball 2, 3; Assistant Bus Driver 4; Teen Age Book 1, 2.

Agnes Jane Turner

FHA 1, 2, 3, 4; 4-H Club 1; Teen Age Book Club 1; Junior Play 3; Substitute Bus Driver 3, 4; Senior Dramatics 4; Glee Club 4; Superlative 4; Bus Conductor 2, 4.

Daniel Duclos Van Mater III

Cary High 1; French Club 4; FFA 2, 3; Senior Dramatics 4.

Bobby Walters

JV Basketball 2, 3; Senior Dramatics 4; Student Council 4; Teen Age Book Club 1, 2; Latin Club 1, 2; Class Officer 4; Annual Staff 4; Superlative 4; Basketball 4; Monogram Club 4; Science Club 4.

Bobby Wiggs

Latin 1, 2; Le Cercle Francais 3, 4; Annual Staff 4; Historian 4; Teen Age Book Club 1, 2; Beta Club 3, 4; Senior Dramatics 4; Superlative 4; Junior Play 3; Senior Reporter 4; Office 3; Library Assistant 2, 3; PTA Bulletin 3, 4.

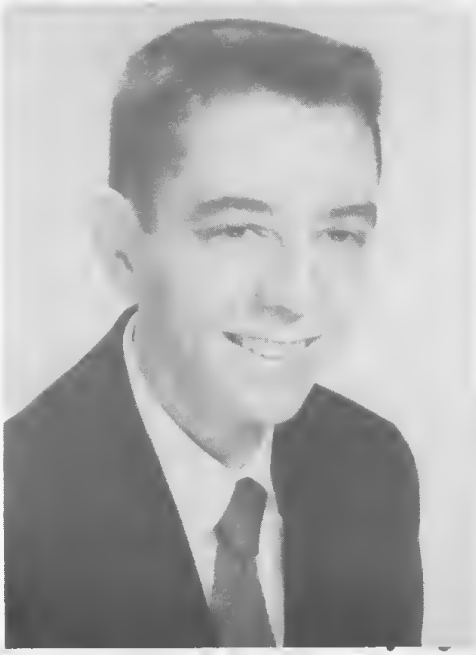

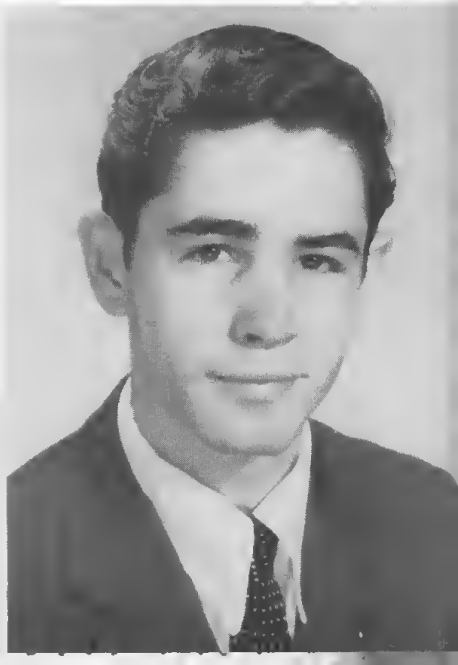

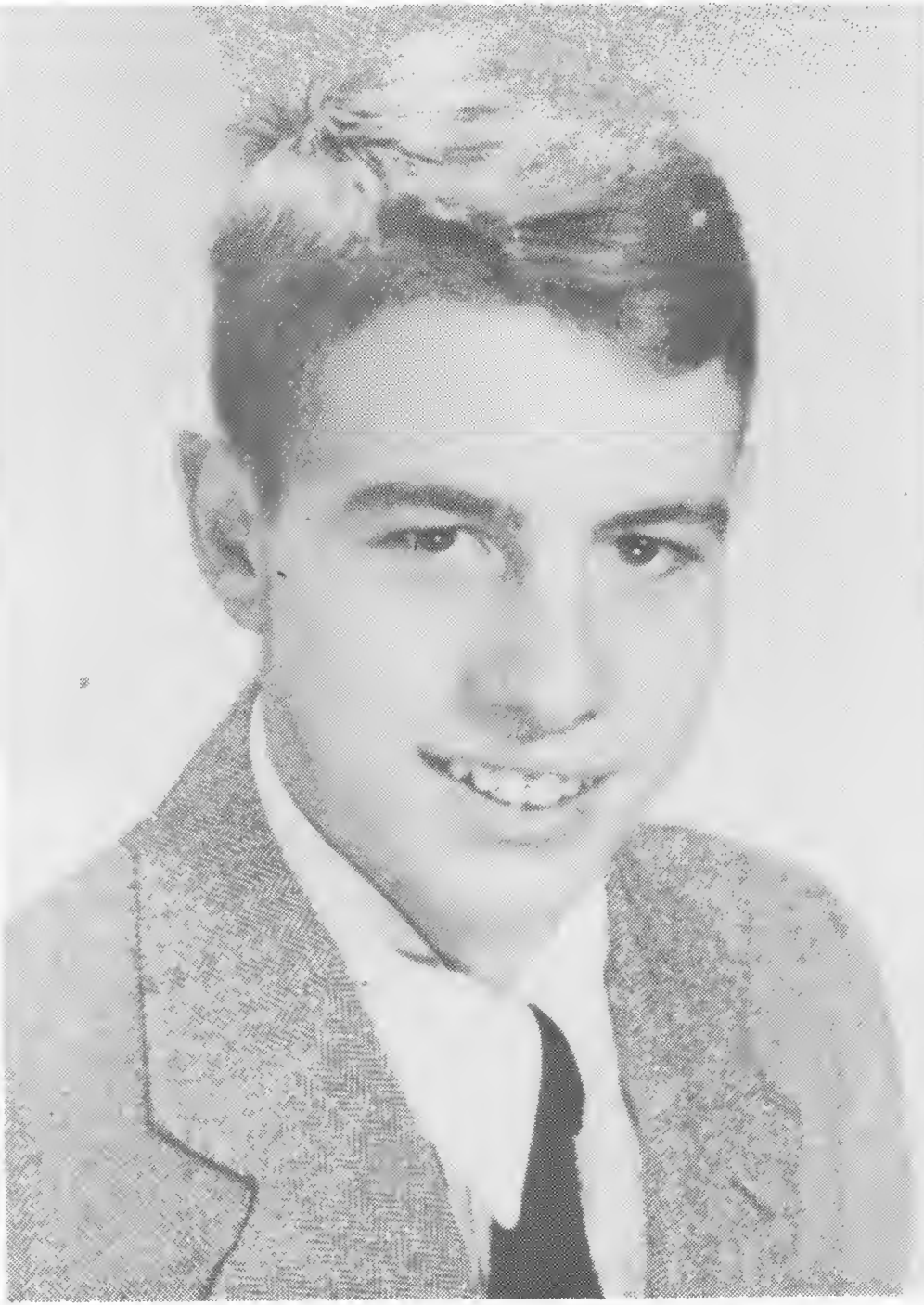

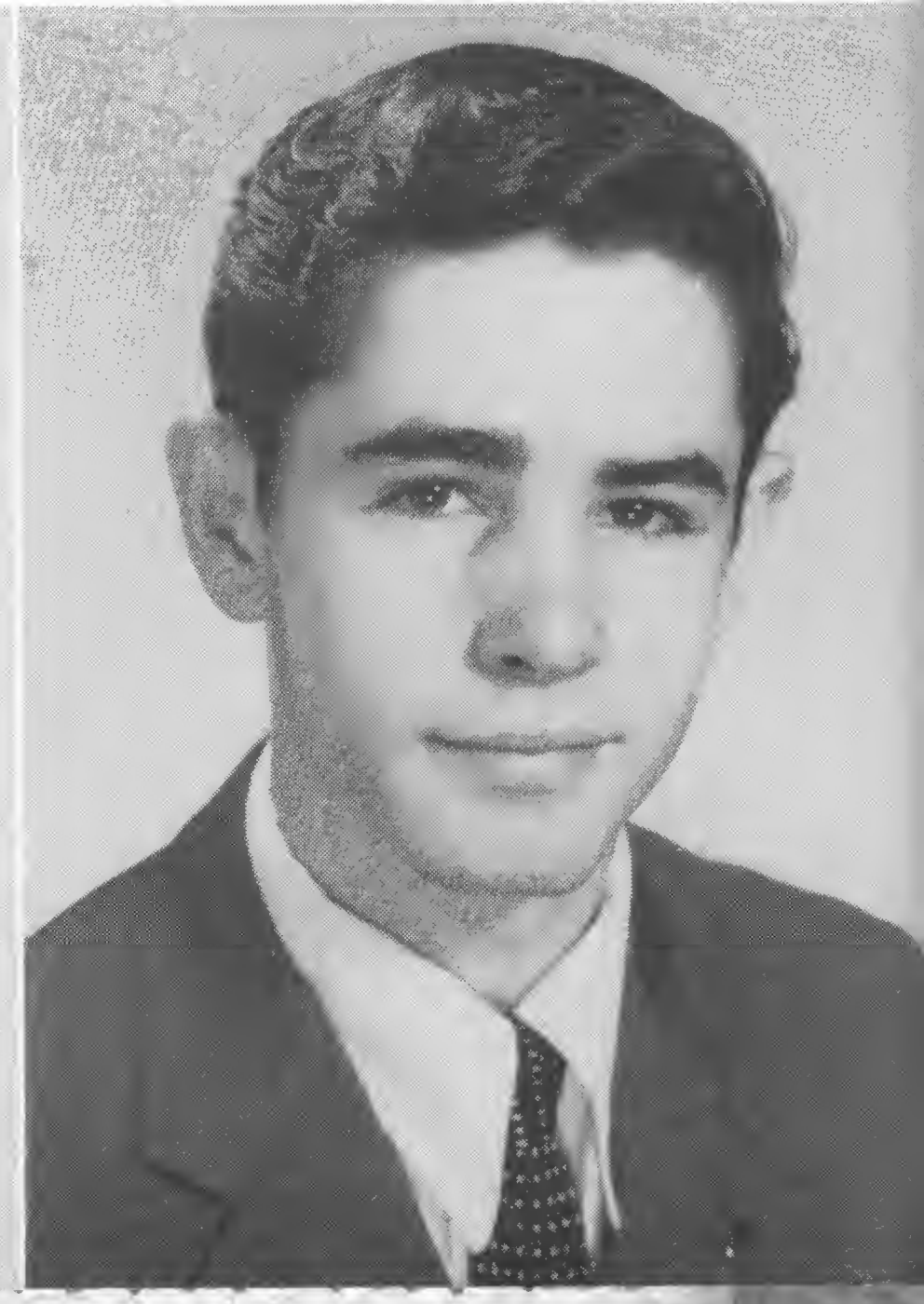

JAMES REUBEN WILDER

Class President 3, 4; Student Council 1, 3, 4; Beta Club 1, 2, 3, 4, President 4; Monogram Club 3, 4; Latin Club 1, 2; Senior Dramatics 4; Science Club 4; Superlative 4; Editor of *Laurel* 4; Teen Age Book Club 1, 2; Bus Driver 3, 4; Band 1, 2; Junior Varsity Basketball 2, 3; Football 4; Baseball 3, 4.

BOBBY WILLIAMS

Le Cercle Francais 3, 4; Annual Staff 4; FFA 1, 2, 3, 4; Teen Age Book Club 1, 2; Glee Club 4; Superlative 4; Monogram Club 3, 4; Football 3, 4; Junior Varsity Basketball 2, 3; Varsity 4; Baseball 3, 4.

IRENE WRIGHT

Glee Club 1, 4; Senior Dramatics 4; FHA 1; Junior Play Marshal.

ROBERT YOUNG

CLASS POEM

Once again the shades of sadness
Have fallen on the paths we tread.
The evening sun has melted fast,
But brighter roads are still ahead.

'Tis true, that destiny strikes again
The links of joy as melting lead.
But untouched mem'ries linger on.
For brighter roads are still ahead.

All time and space and things to come.
In words to be written or said,
Can ne'er loose our hearts strings here
On the brighter roads still up ahead.

God speed you in world success
All hopeful treasures richly bred.
Seek nothing but the very best
On the brighter roads still up ahead.

RONNY STALLINGS
Class Poet

* Mrs. Johnston, I would like to express my deepest appreciation for the help you have given me in past few years. It has been wonderful this year and I sure do hate to see it end. I hope you will have the best of everything in the coming years
Love always
Bobby Williams

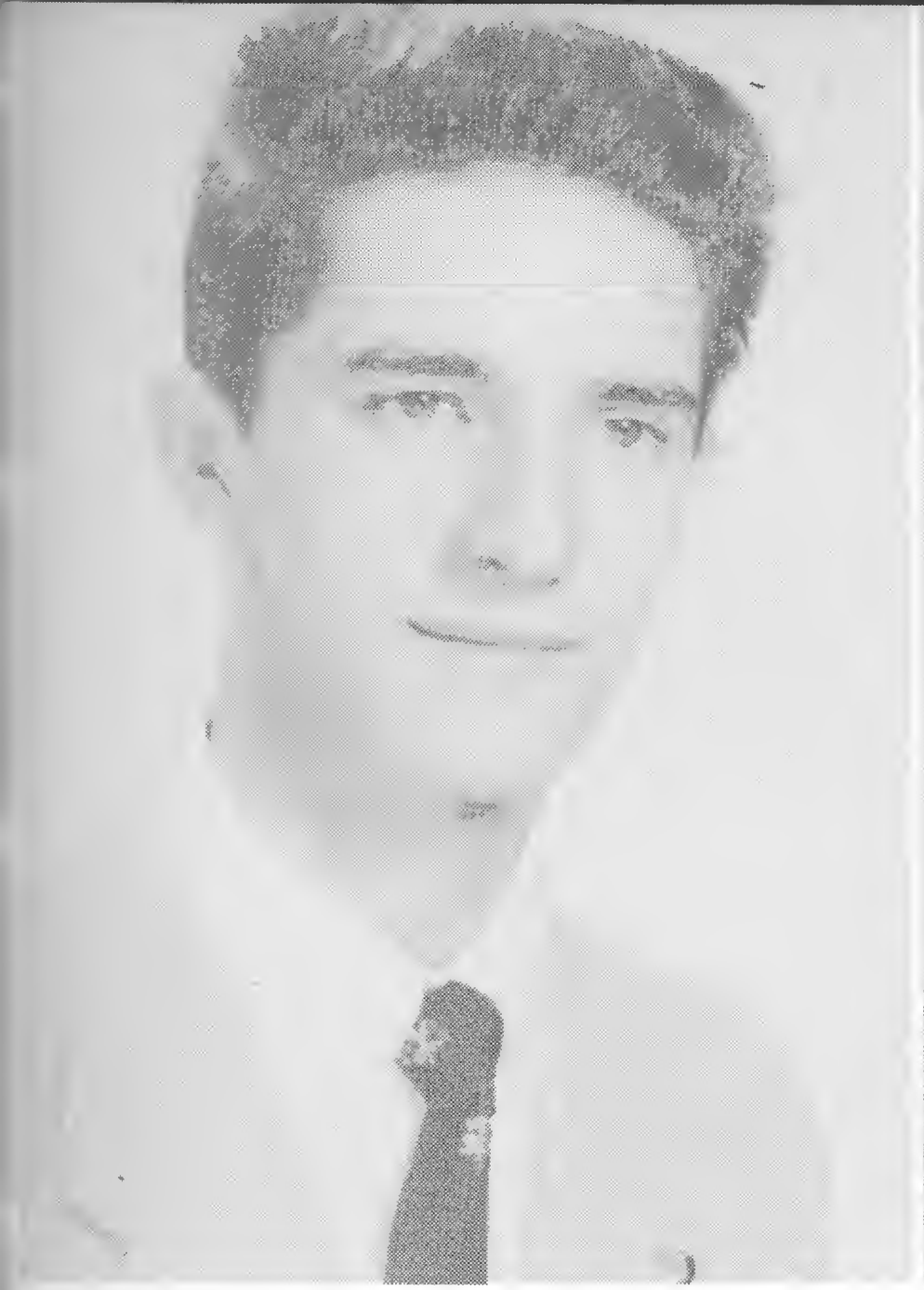

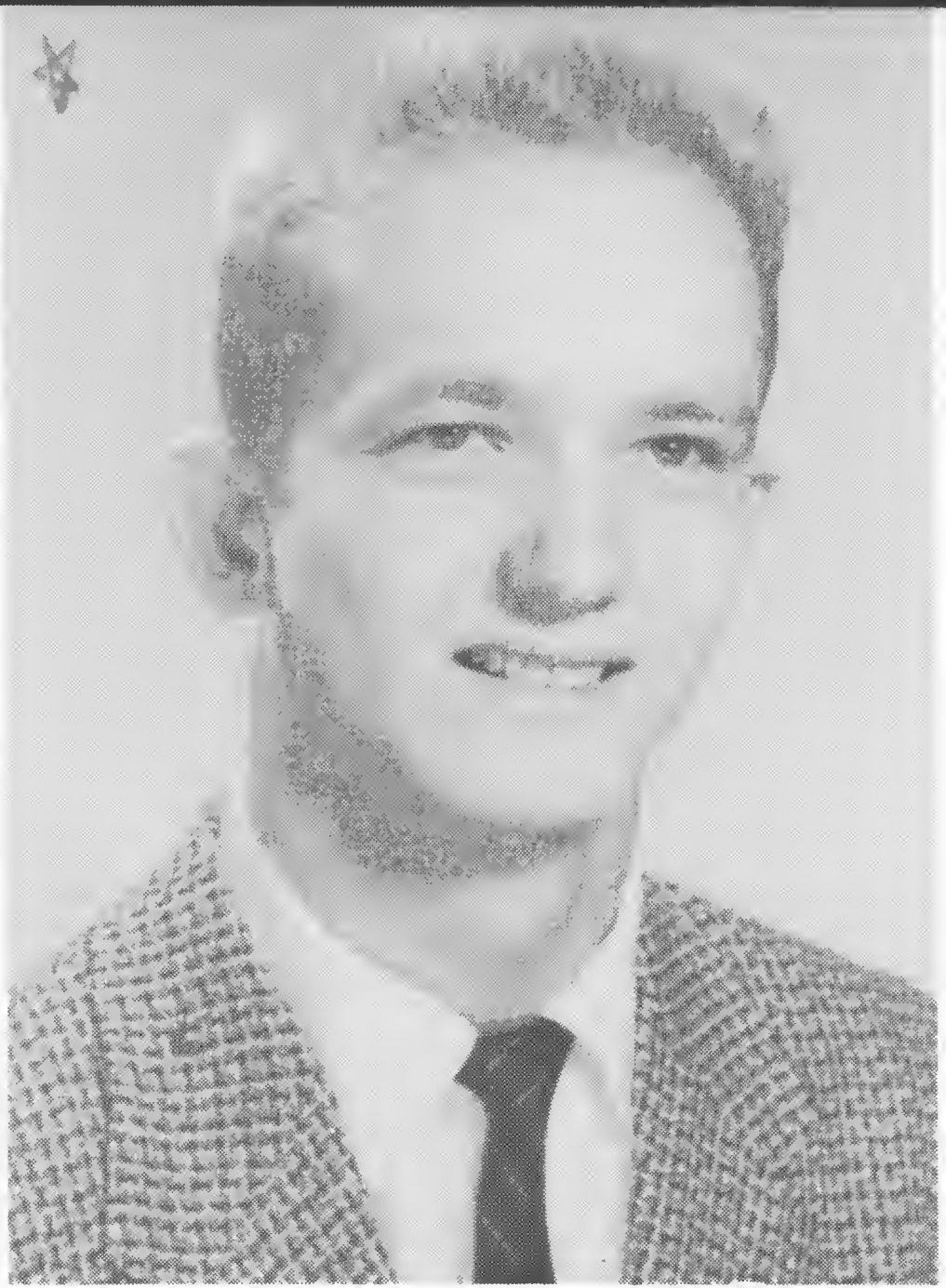

Class History

On September 6, 1950, we, the future seniors of Millbrook High, under the guidance of MISS OLIVE, began our climb up the ladder of high school and education. To most people, the beginning of a task is the most difficult and to us the four years which lay ahead looked very dim indeed. As the year advanced, we became interested in our new adventure and came to enjoy the year together. We gained two new personalities in the persons of GERALDINE FREEMAN from Georgia and IRENE WRIGHT from Rolesville. Regretfully, we lost several of our original classmates. Those who left our class were: ROBERT BOYETTE, LIBBY BRIDGES, FRANCES CLIFTON, BOBBY DEAN, BILLIE MAE JONES, BOBBY NICHOLS, DOROTHY NORWOOD, MARY JO POOLE, HARVEY WEATHERS, and HAZEL WILMOUTH. We also had a great deal of fun along with our work. Our social event of the year was a class picnic in April at Gresham's Lake.

Our second step on the ladder was our Sophomore year. By now we were accustomed to high school and looked forward to a year of great events and expectations. With MRS. YELTON as our homeroom teacher, we had a year of great happenings. As Sophomores, we realized the necessity of work and settled down to becoming good students. We also had many new friends join our class. They were: ODELL and ROY CODY from Brevard, JAMES DENNING from Hugh Morson, MARY LOU EARLEY from Colerain High, DELORES POOLE from Hugh Morson, MARIE STONE from Angier, BILL STOFFREGEN from Needham Broughton, DAN VAN MATER from Cary and SHIRLEY WILLIFORD from Knightdale. We lost several of our classmates. Those who left were: RUTH PACE and JANE PUGH who left us to be married and MARIE STONE and FRANKLIN WILLIAMS who left to continue their education elsewhere.

At last our turn came to step on the third rung of the ladder, our Junior year. Our class was very large and therefore, we had two wonderful homeroom teachers, MISS STEVENS and MR. JOHNSON. Without their assistance, the year wouldn't have been as prosperous as it was for us. Again we gained new classmates. Among them were: RONNY STALLINGS from Edward Best High, REX GIRTON and BILLY MITCHELL from Hugh Morson, PAUL CHAMBLEE from Needham Broughton and JOSEPH LAMBETH from Fayetteville. On the darker side of the news we lost others from our class. They were: AUDREY MATHENY, PAUL CHAMBLEE, ELSIE STELL, J. T. BARHAM, ARTHUR GENE LOWERY, JAMES DENNING and PEGGY STEWART and KATHERINE RANDALL to the Senior class. The outstanding events of the year were the Junior-Senior Banquet and the Junior play entitled, *Let's Face It.*

Now we are on the final rung of the ladder, our Senior year of high school. We are looking forward to receiving our diplomas in May but with regrets. This year has been enjoyable to us but we have had to work to maintain our scholastic standings. We have our memories of Millbrook to keep with us always. We have gained two new friends this year. They are: BOBBY GOUGE from Garner and PEGGY MISSKELLEY from the Junior class. We lost one classmate, FRANK RICHARDSON. Our greatest feat has been the publication of *The Laurel.* May we never forget our socials of the year, a Christmas and Valentine party in the recreation room. As we draw near our finals of our four years, we have memories that time will not erase.

BOBBY WIGGS
Historian

Prophecy

As I look into the future as far as human eyes can see, I see the Millbrook Class of '54 scattered over the United States.

There are two of our seniors who have settled in the Western part of the country. DORIS NORWOOD has settled in Montana with her husband, R. L. Bailey, and SIDNEY CATLETT is now a prosperous Texas rancher.

BOBBY GOUGE has ventured to New York where he is a well known psychiatrist.

Several good athletes in our class are playing professionally. FELIX BARLOWE and BUZZY ANTHONY are playing for the Celtics while BOBBY WILLIAMS is quarterback for the Washington Redskins.

CHARLES MOORE is now living in Florida where he is a railroad engineer.

Out of our class we have one who is a professor. PAT DUNN is professor of Physical Education at Wake Forest College.

EARL NICHOLS is still in Raleigh where he is president of Nichols Motor Company, our local Chevrolet dealer.

I see our class president, JIMMY WILDER, as a great civil engineer.

I don't think I am mistaken when I see SAM TOWNSEND as one of Raleigh's leading attorneys with none other than PEARL LLOYD as his private secretary.

As I look south again I see our own RONNY STALLINGS as a civil engineer in Atlanta, Georgia.

Neither am I mistaken when I see our own MICHAEL O'HARA well on his way to being another Jack Benny. Also there is BILLY MITCHELL, a singer on Michael's TV show, talking to DARRELL GLASGOW, who is the announcer.

As I look into the colleges I see BOBBY WIGGS studying to be an interpreter with the hopes of going to Rome.

As I look back on our home town, I see MARY LOU EARLEY as a secretary, who is happily married to R. T. Boykin.

While we are still in Raleigh, I see WILLARD BARKER, DWIGHT PARTIN, REX GIRTON, and ROBERT YOUNG, who are working for Southern Bell, talking to JERRY MOORE about his plans for enlarging his Esso station.

One of our boys is in a snowy white uniform for Uncle Sam. Yes, HOWARD HAITHCOCK is in the Navy.

I see BILL STOFFREGEN studying forestry at State and BOBBY WALTERS studying automotive engineering.

Another of our boys has settled close to Raleigh also, DAN VAN MATER has bought a large farm and is now raising registered Jerseys.

CARL BELCH hasn't ventured far from home either. He has taken over his father's fish business.

Raleigh also has a new toy store with AGNES TURNER as manager and GERALDINE FREEMAN as secretary.

We are just in time for a nice little chase, while JIMMY AVERETT, our state highway patrolman, goes after JOSEPH LAMBETH, our Trailways bus driver.

I see SHIRLEY POOLE, our telephone operator, getting off duty at Southern Bell and DELORES POOLE, our happy housewife, discussing our high school days.

Two of our girls are still together even after high school days. PEGGY JESSUP and IRENE WRIGHT are living together, but not for much longer, for I see a couple of bridal gowns in the closet.

DONALD NICHOLS will be getting a chance to use his French since he is now associated with the Diplomatic Service in France.

I certainly can't overlook the CODY brothers. ROY is owner of Cody's Drive-In and ODELL is manager.

This concludes the prophecy of our dear old class of '54, and I am sure it will be a very prosperous class.

Forever yours,
PEGGY MISSKELLEY
Prophet

Last Will and Testament

We, the Senior Class of '54 being of sound mind, but sounder body, do make, publish, and declare this, our last will and testament in manner and form as follows:

Article I We wish to leave the faculty our deepest appreciation for the guidance and care they have given us throughout our years in school.

Article II We wish to leave the lunchroom personnel our deepest appreciation for such good lunches and those extra spoonfuls of food. and hope they will have more seniors eating in the lunchroom next year.

Article III We wish to leave the Millbrook High faculty the following:

To Mr. Fussell, we wish to leave a bottle of aspirin and hope they will cure those headaches we have caused him.

To Mrs. Johnston. our wonderful advisor, we wish to leave a senior class that has more girls.

To Miss Stevens, we wish to leave all the typewriting books that were forever getting misplaced.

To Mrs. Yelton, we wish to leave a very mature biology class.

To Miss Olive. we wish to leave a new Ford with the hopes that she will be driving to Millbrook many more years.

To Miss Taylor, we wish to leave a new paint job in the Home Economics Department.

To Mr. Winborne, we wish to leave a well equipped shop. so that he may continue helping the students as he has helped us.

To Mr. Johnson. we wish to leave a victorious football team.

To Mrs. Haithcock. we wish to leave the front seat on school bus number 39.

Article IV To our grademothers we leave many thanks for the good times they have provided for us throughout our years in school.

Article V The individual Seniors wish to leave to the Juniors as follows:

I, Jerry Moore. will my ways with women to Roland Doepner.

I, Charles Moore. will my safety record to Richard Beddingfield.

I. Jimmy Averette, leave my ability to skip school without getting caught to Joseph Bridges.

I. Buzzy Anthony, leave the torn up back fender of my '41 Buick to Roger Watkins.

I, Earl Nichols, will my knowledge of Lincolns to Dickey Hall.

I, Donald Nichols, will my neatness to Olin Johnson.

I, Bobby Walters. leave my knowledge of '34 Fords to Pete Ray.

I, Willard Barker, leave my winning ways with women to Tommy Drake.

I, Howard Haithcock, will my ability to play basketball to Emil Dyer.

I, Felix Barlowe, leave my height to John Haithcock.

I, Carl Belch, leave my quietness to Faye Holmes.

I, Dwight Partin, will all my love to Denia Wester.

I, Michael O'Hara, leave my talent to Bettie Rose Ferrell.

I, Jimmy Wilder, leave my hidden ability to Sally Mangum in hopes that she will find it.

I, Bobby Wiggs. leave my Beta Club pin to Lacye Harris.

I, Sam Townsend, leave my funny jokes to Tim Watkins.

I, Ronny Stallings, leave the nights I spent at the Drive-In-Grill to Charlotte Lassiter.

I, Delores Pool, will my pretty blonde curls to Betty Grace Griffin.

I, Peggy Misskelley, will my good school record to Ed McCall.

I, Pat Dunn, will my tomboyish ways to Sonya Mitchell.

I, Peggy Jessup, leave my slimness to Margaret Newton.

I, Doris Norwood, will my school bus "39" to G. T. Whaley.

I, Geraldine Freeman, leave my southern "drawl" to Bobby Hoadley.

I, Irene Wright, will my long brown curls to Patsy Pate.

I, Agnes Turner, will my sophistication to Barbara Linker.

I, Pearl Lloyd, will my cheerleading ability to Myrtle O'Brien.

I, Mary Lou Earley, will my ability to be true to my service guy to Carolyn Smith.

I, Bobby Williams. will my popularity to Carolyn Moore.

I, Billy Mitchell, leave my pretty black waves to Sue Harward.

I, Darrell Glasgow, leave the back row in the auditorium to Doris Carter.

I, Roy Cody, will my Motor Scooter to Leslie Johnson.

I, Bill Stoffregen, will my ability to get out of work to Carolyn Walters.

I, Dan Van Mater, will my ability to raise goats to Jeanette Akins.

We, Odell Cody and Bobby Gouge, leave our typing ability to Shirley Ray.

I, Sidney Catlett, leave my good physique to Frances Turner.

I, Joseph Lambeth. leave my past years of driving a school bus to Martha Williams.

I. Shirley Poole, leave my small waistline to Barbara Smith.

We, Robert Young and Rex Girton, leave all of our Senior privileges to the Junior Class, hoping they can make better use of them than we have.

Testator:
DORIS NORWOOD

Witnesses:
MARY LOU EARLEY

AGNES TURNER

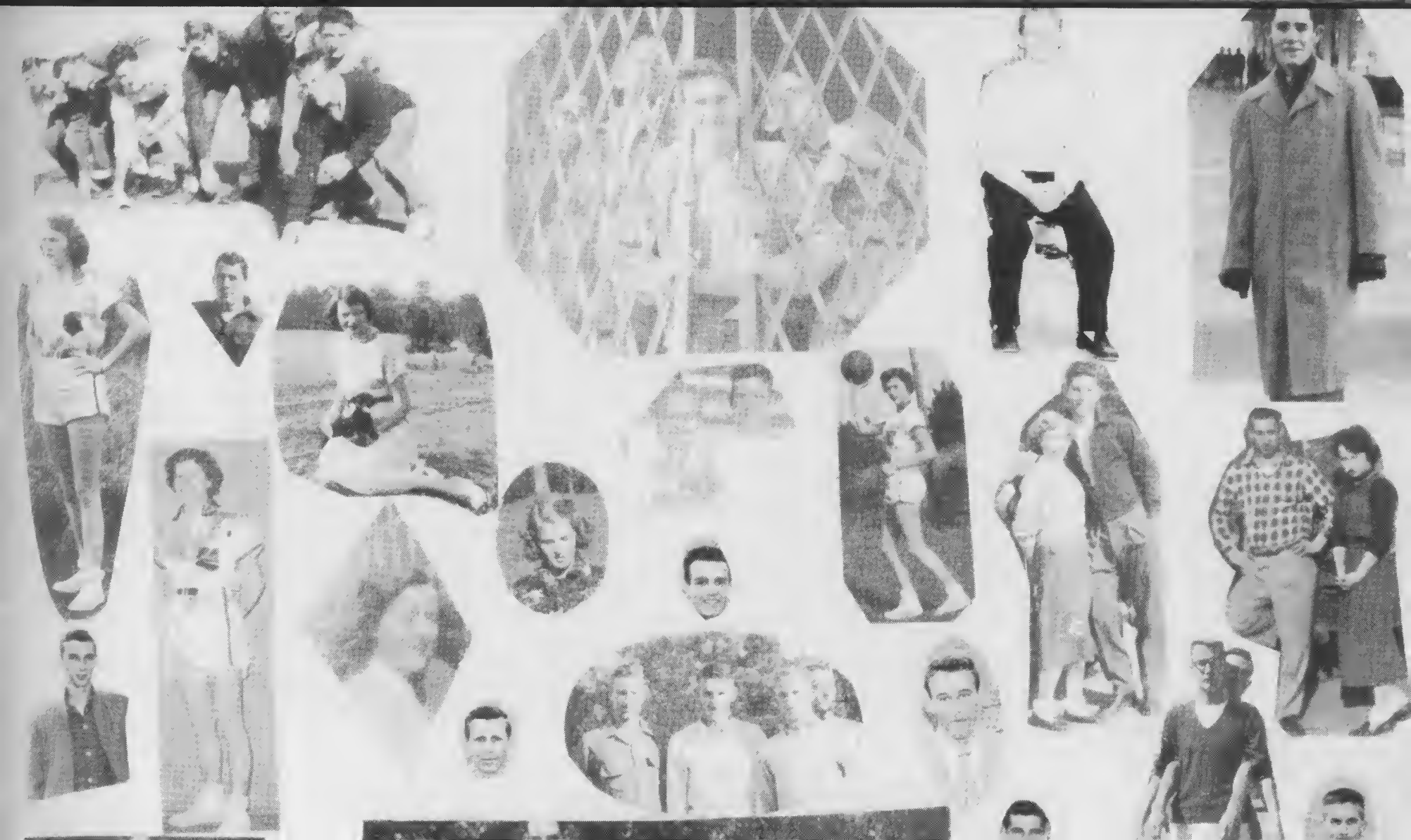

JUNIOR CLASS

CLASS OFFICERS

President ..... Bobby Hoadley

Vice President ..... Leslie Johnson
Secretary ..... Roger Watkins

Treasurer ..... Carolyn Moore
Sergeant-at-Arms ..... Pete Ray

Jeanette Aikens

Richard Beddingfield

Joseph Bridges

Doris Carter

Roland Doepner

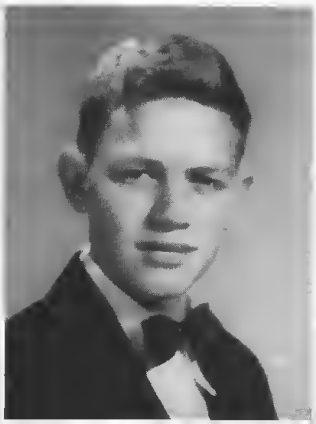

Tommy Drake

Emil Dyer

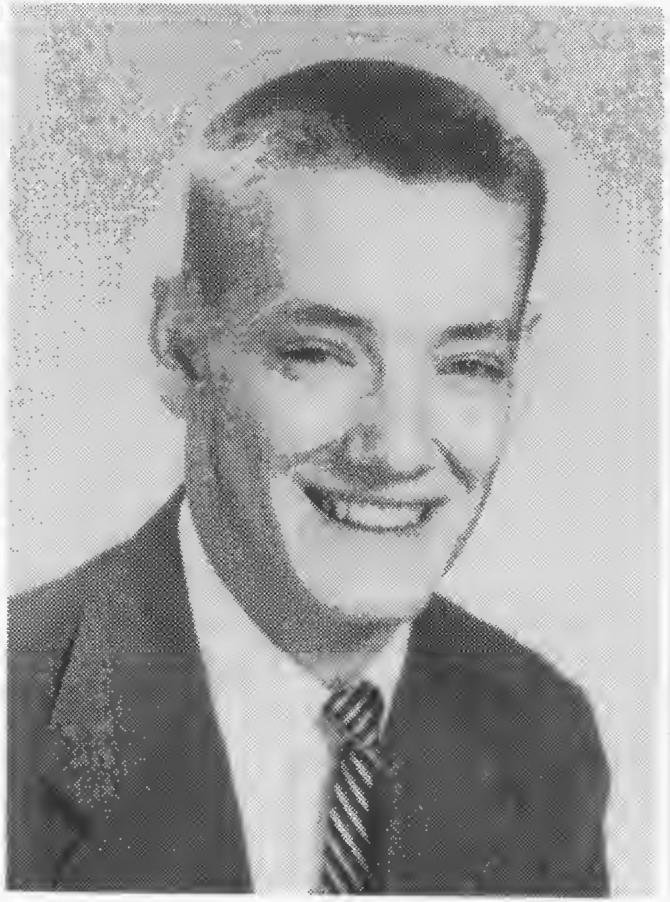

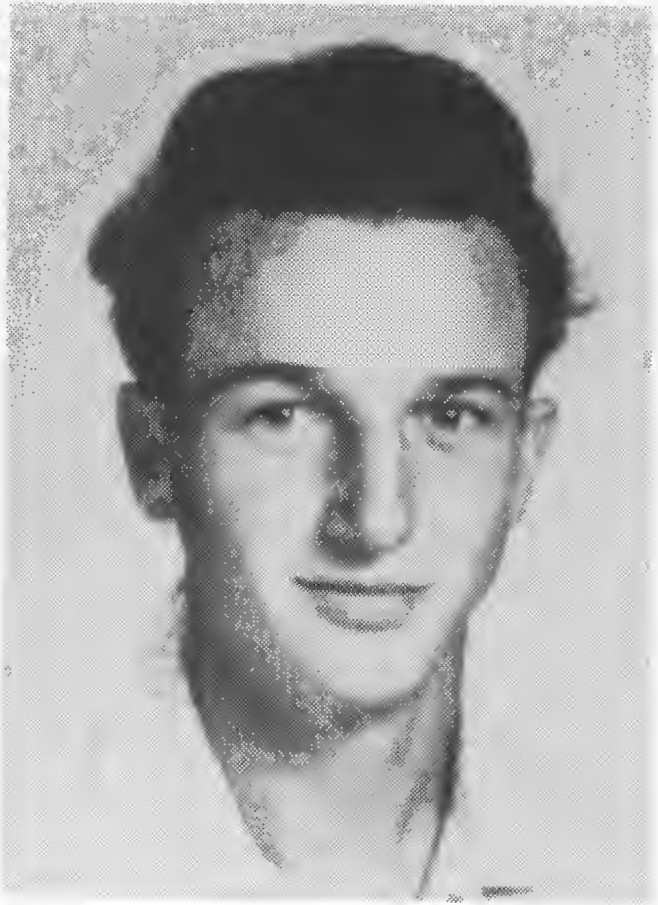

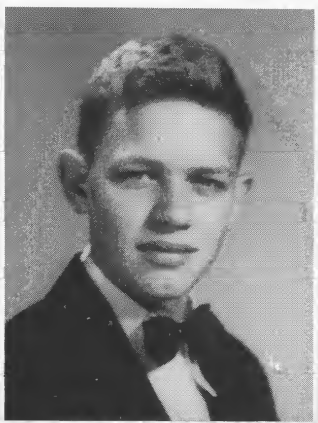
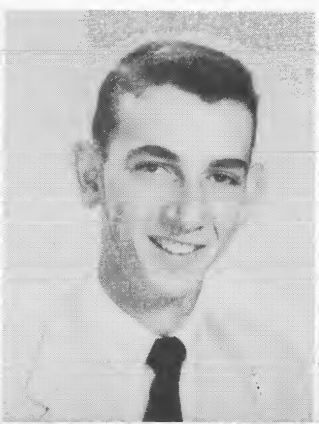

Bettie Rose Ferrell
Betty Grayce Griffin
John Haithcock

Dickey Hall
Lacye Bailey Harris
Sue Harward

Bobby Hoadley
Faye Holmes
Leslie Johnson

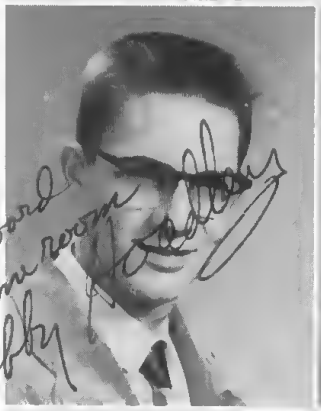

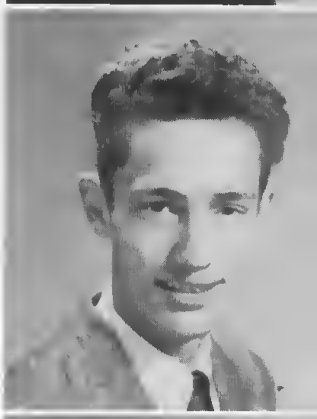

Olin Johnson
Charlotte Lassiter
Barbara Linker

Sally Mangum
Edward McCall
Sonya Mitchell

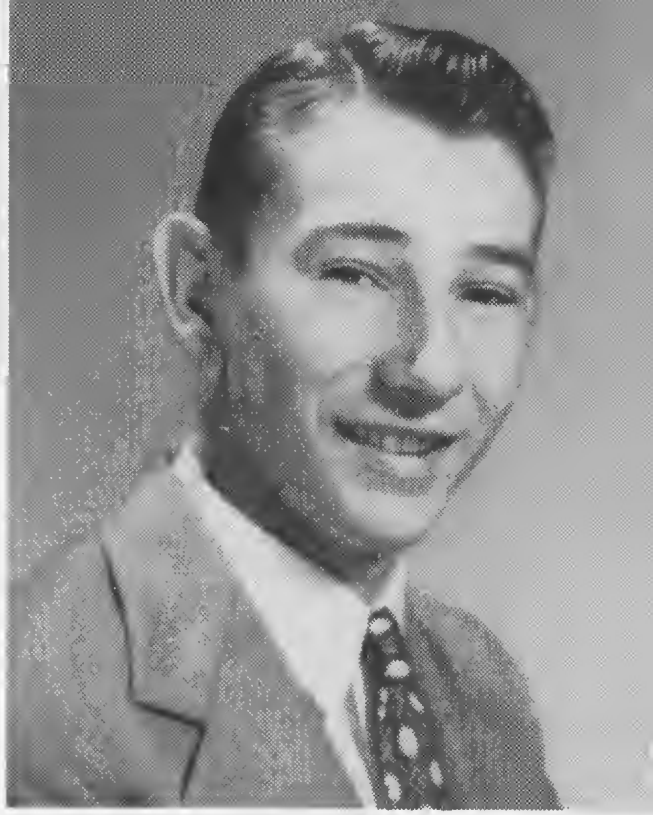

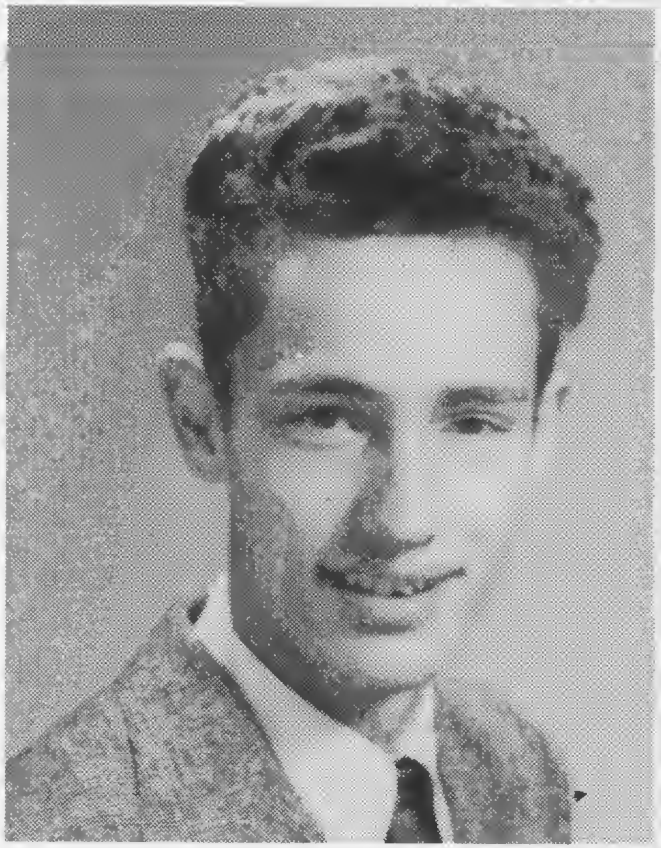

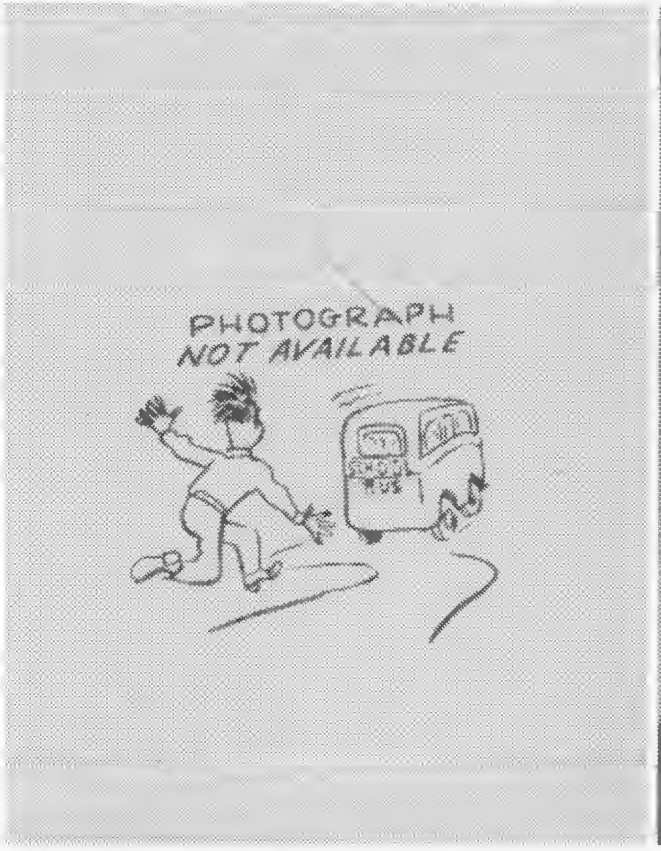
PHOTOGRAPH
NOT AVAILABLE

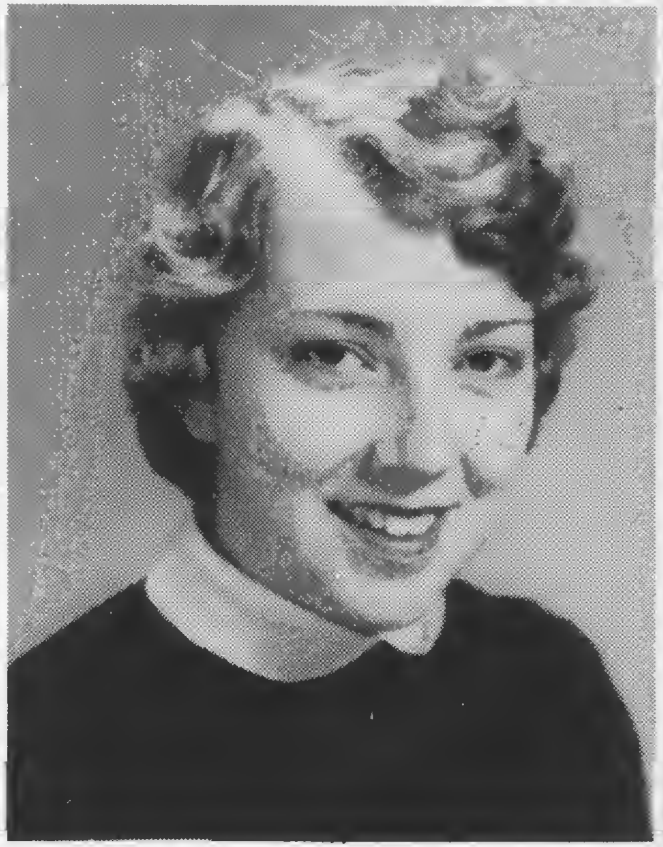

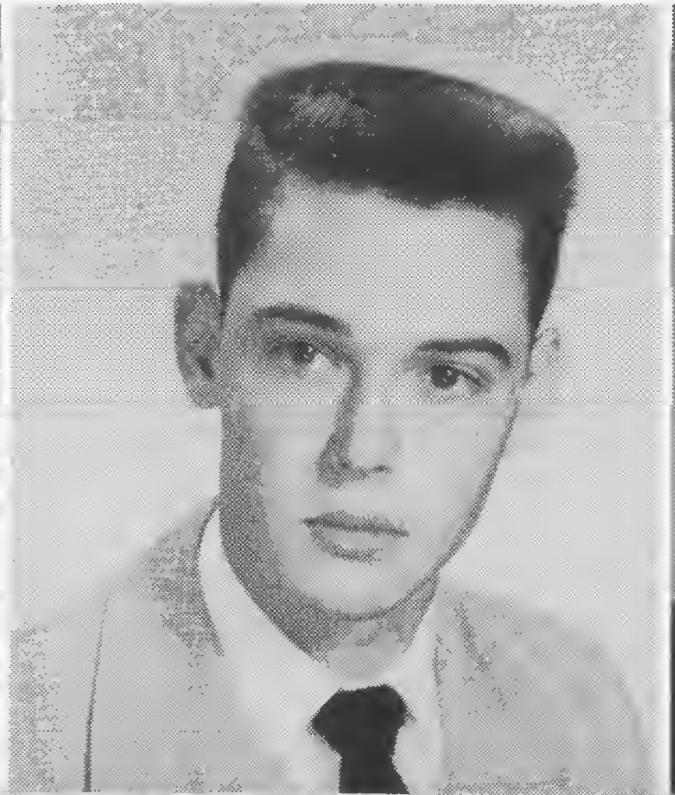

Carolyn Moore
Margaret Newton
Myrtle O'Brien

Patsy Pate
Pete Ray
Shirley Anne Ray

Barbara Smith
Carolyn Smith
Frances Turner

Have enjo
in your c
am truly
forward fo
year.
Roger Wa

Carolyn Walters
Roger Watkins
Tim Watkins

Denia Wester
G. T. Whaley
Martha Williams

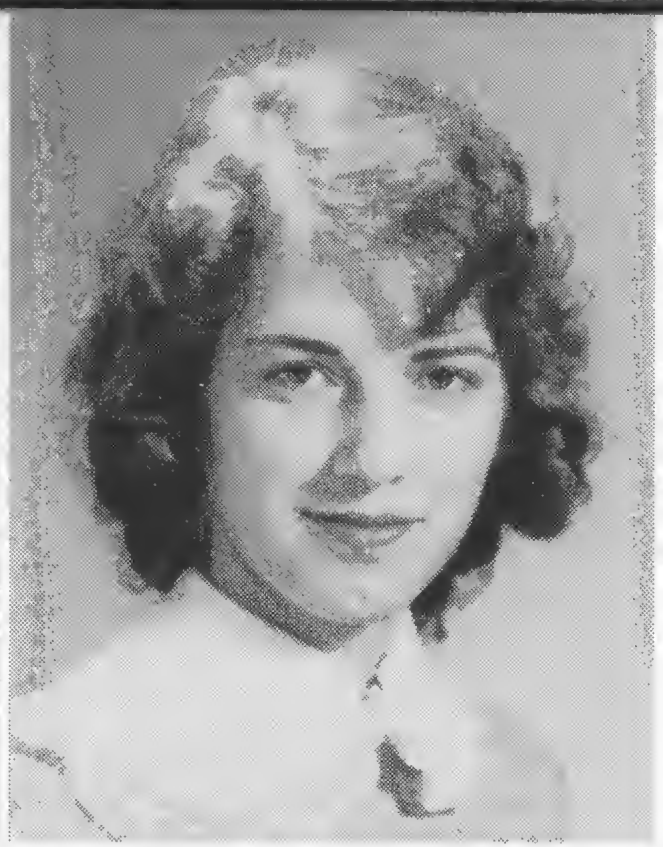

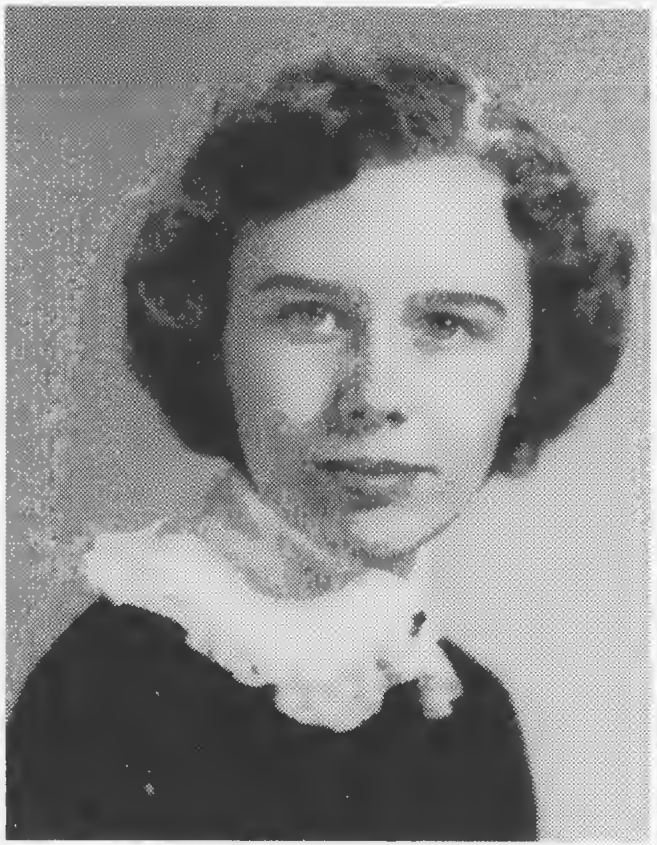

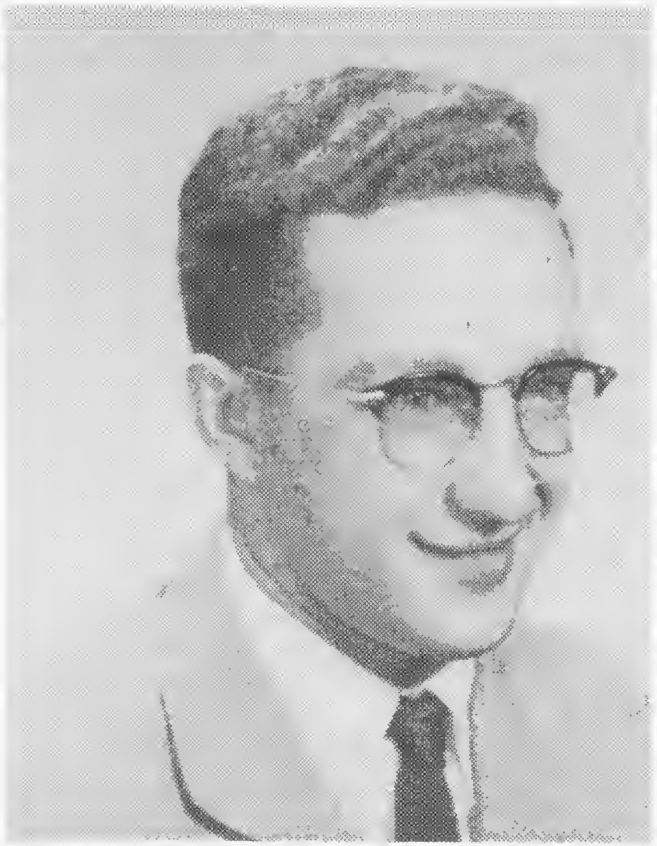
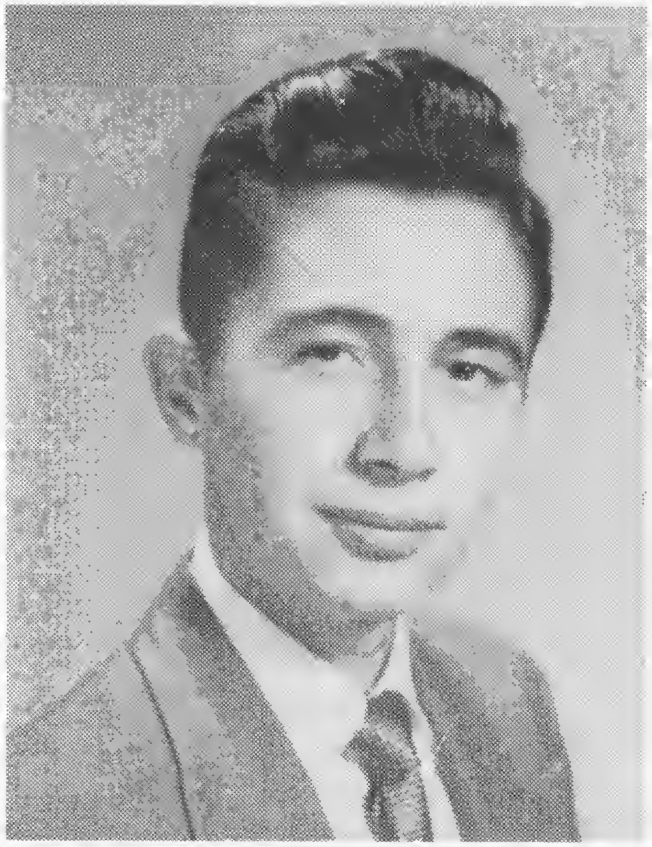

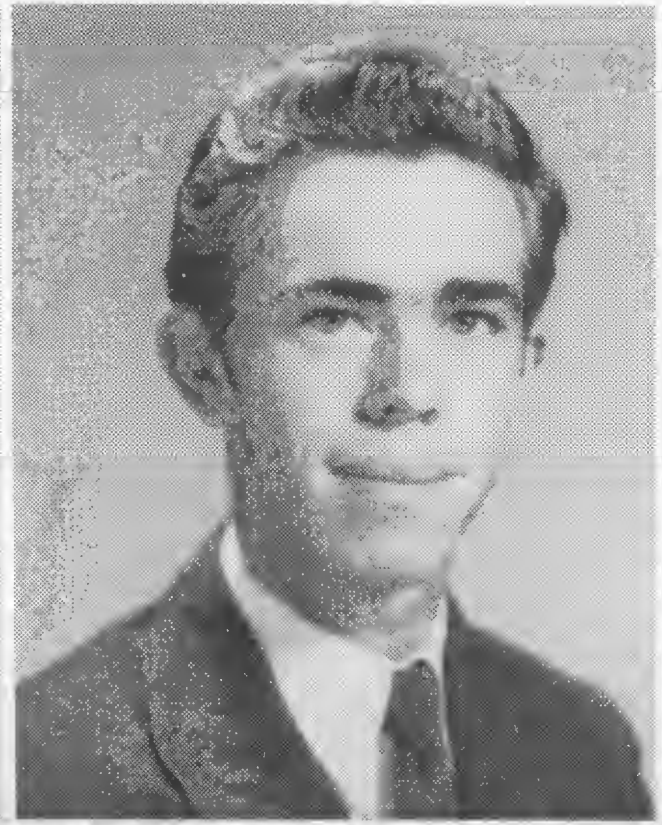

SOPHOMORE CLASS

CLASS OFFICERS

President ..... Jerry Ferguson
Vice President ..... Kathleen Turner
Secretary ..... Ed Johnson
Treasurer ..... Shirley Lloyd
Historian ..... Peggy Norwood
Sergeant-at-Arms ..... Gilbert Young

Gertie Bailey

Edith Barker

Steve Barnes

Shirley Bartholomew

Clarence Bowles

Betty Jo Carter

Peggy Cooley

Harvey Crabtree

Jimmy Davis

Kaye Dillard

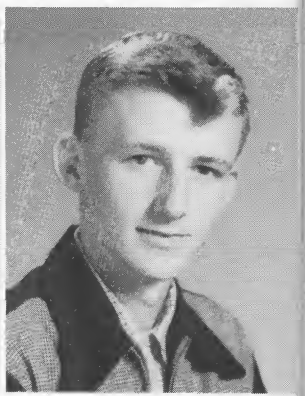

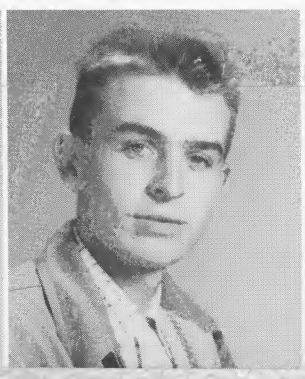

Joe Dunn
Marsha Evans
Carl Ferguson
Jerry Ferguson

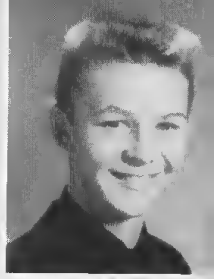

Shirley Freeman
Joe Frye
Alan Goodwin
Walter Haskins

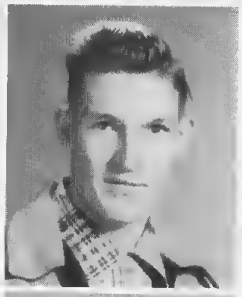
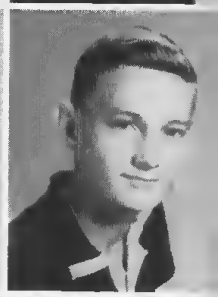

Ed Johnson
Jimmy Kirkman
Joan Ketner
Shirley Lloyd

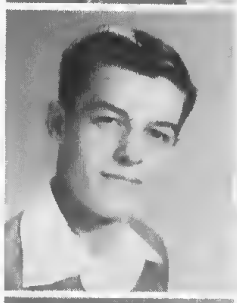
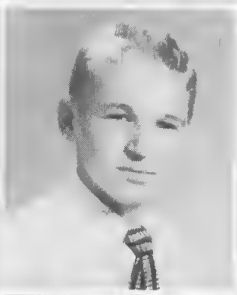

Billy Martin
Branson Meachem
Nancy Moore
Ronald Nichols

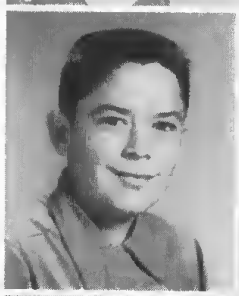
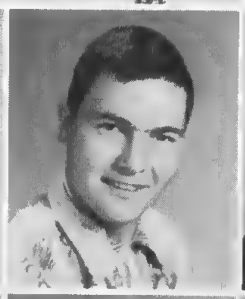

Peggy Norwood
Frank Quessenberry
Betty Richardson
Bruce Rogers

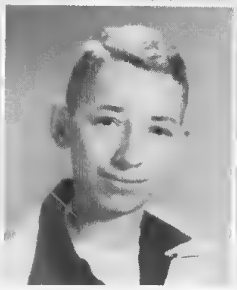

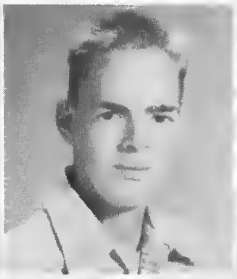

Danny Rogers
Bunny Sorrell
Kathleen Turner
Betty Ruth Usher

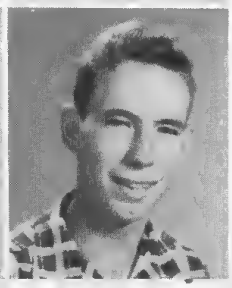

Betty Jane Van Mater
Faye Walker
Georgia White
Gilbert Young

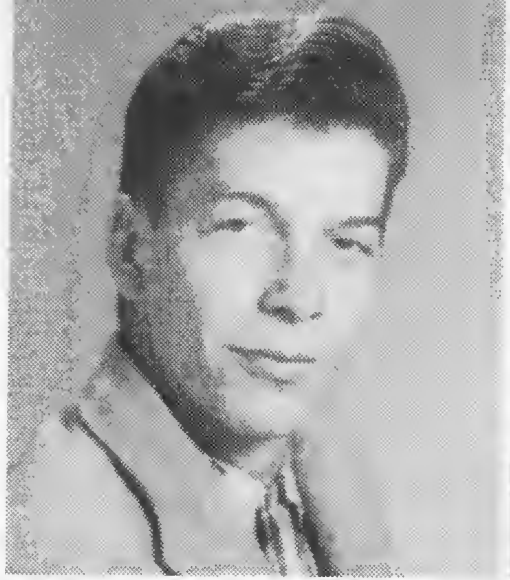

Photo not
AVAILABLE

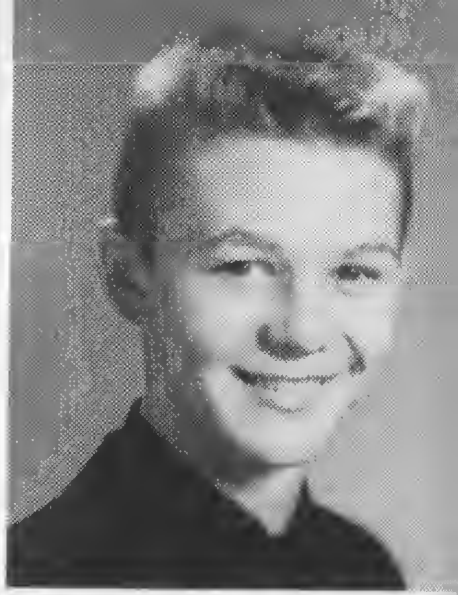

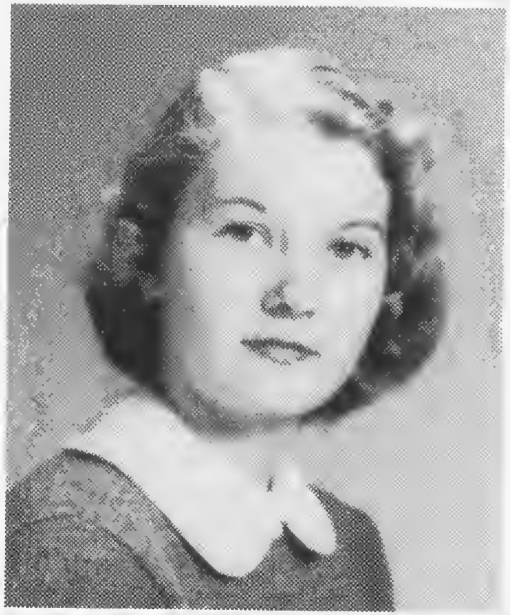

Absent when pictures were made

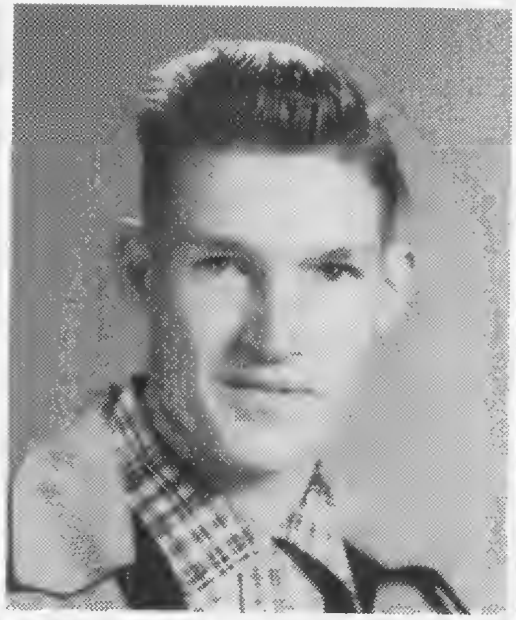

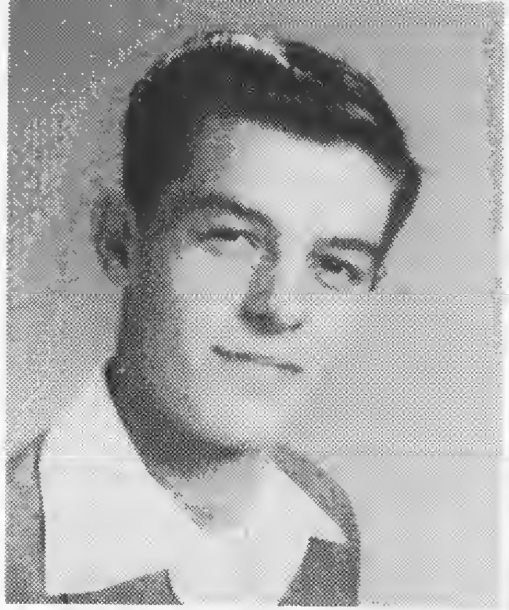
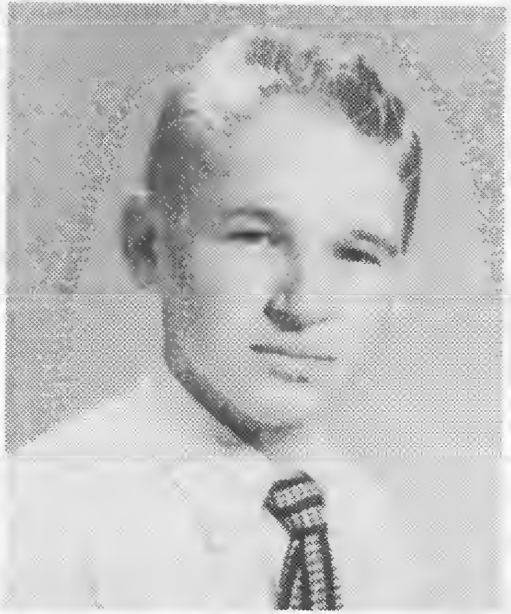

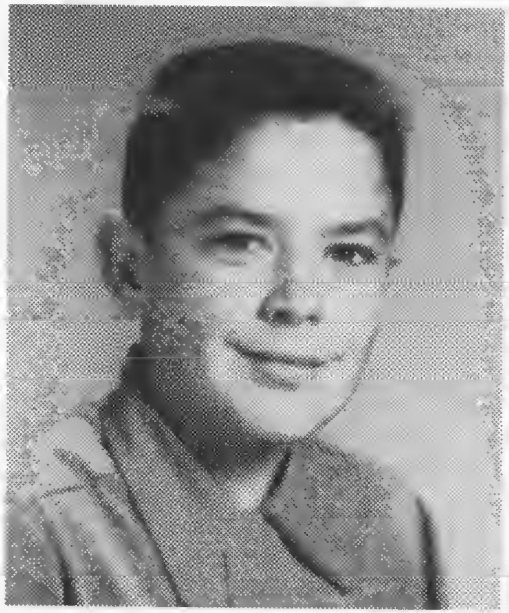
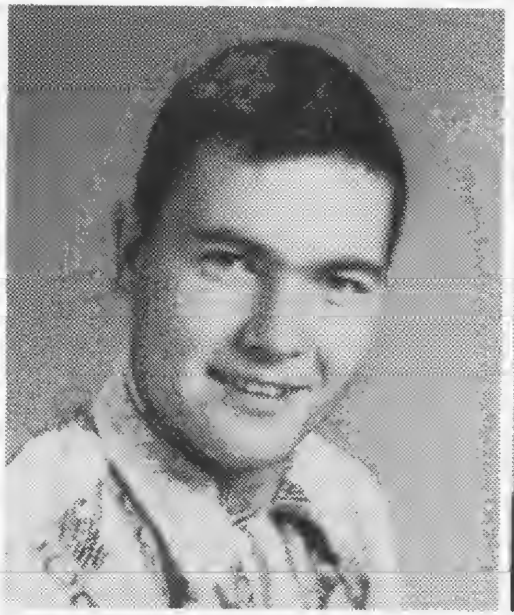
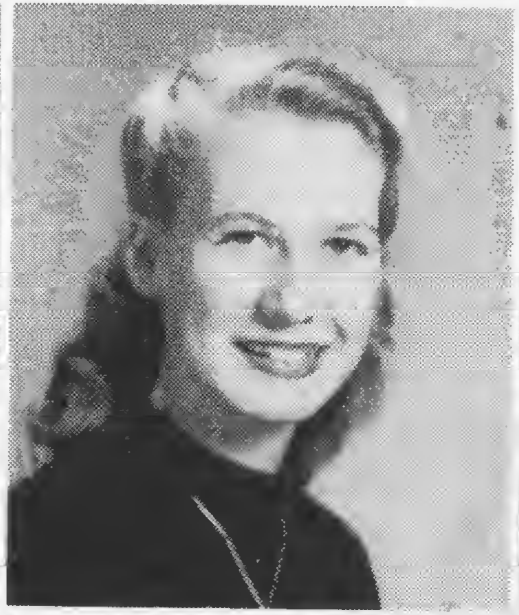
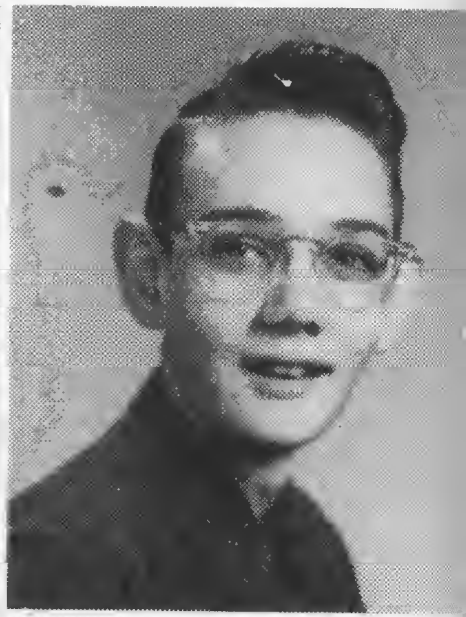

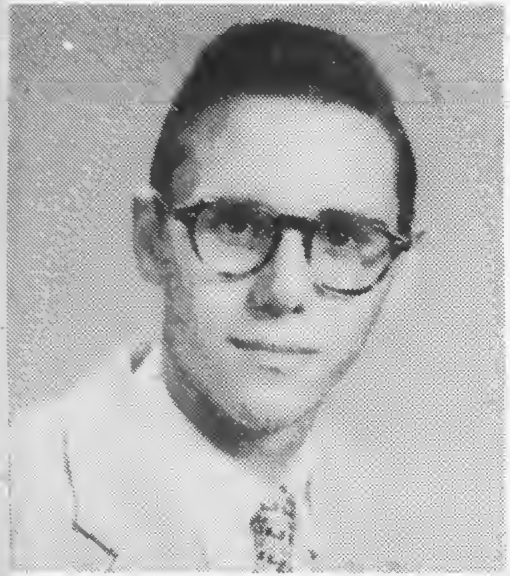
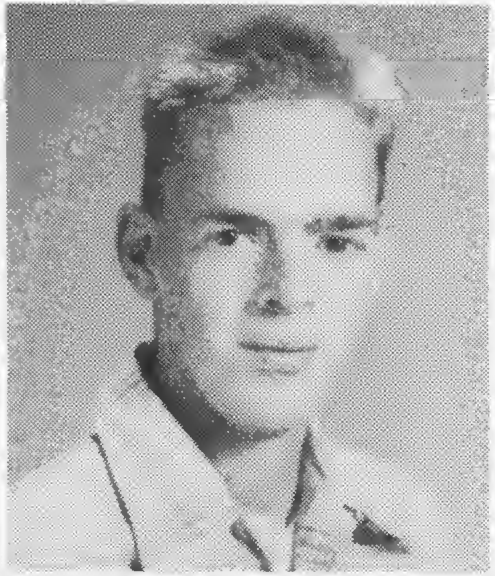

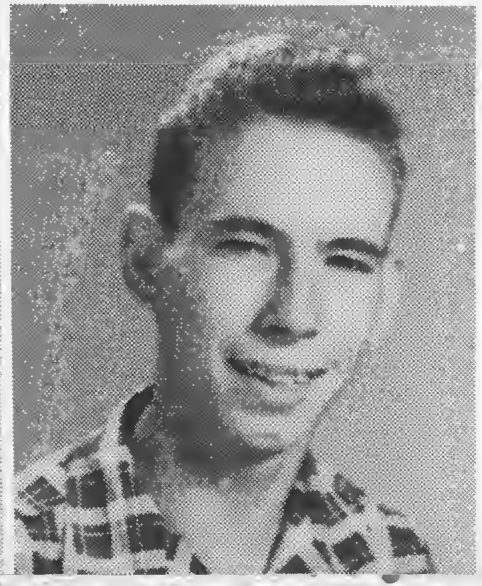

FRESHMAN CLASS

CLASS OFFICERS

President ..... Billy Pritchard
Vice President ..... Homer Lambeth
Secretary ..... Ralph Johnson
Treasurer ..... Linwood Parrish
Sergeant-at-Arms ..... Johnny Nichols
Historian ..... Kathryn Huff

Roger Allen
Robert Earl Bass
Beatrice Barrow
Barbara Bridges

Sandra Bunn
Elizabeth Clifton
Juanita Carlton
Billie Dunn

Patsy Eason
John Edwards
Mary Lou Ferrell
Bruce Flanery

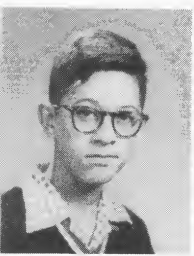
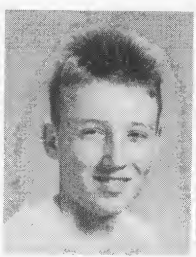
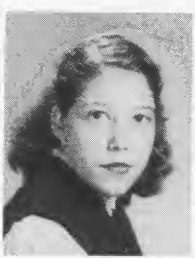

Roger Allen
Robert Earl Bass
Beatrice Barrow
Barbara Bridges

Sandra Bunn
Elizabeth Clifton
Juanita Carlton
Billie Dunn

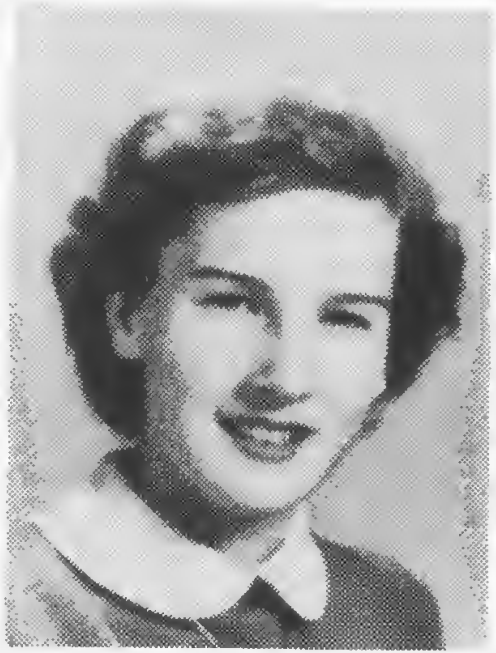
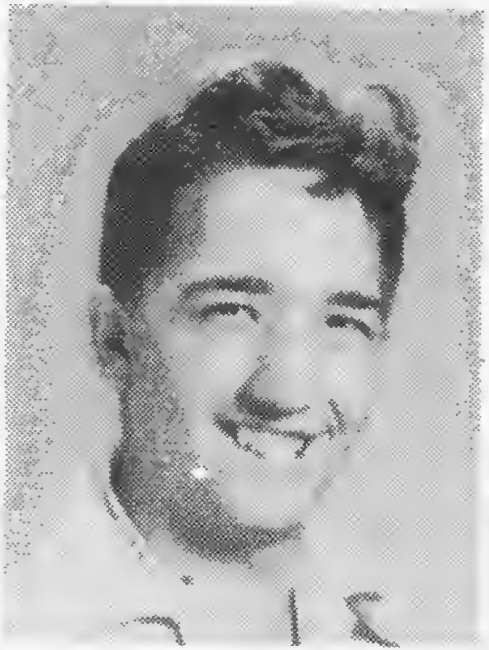

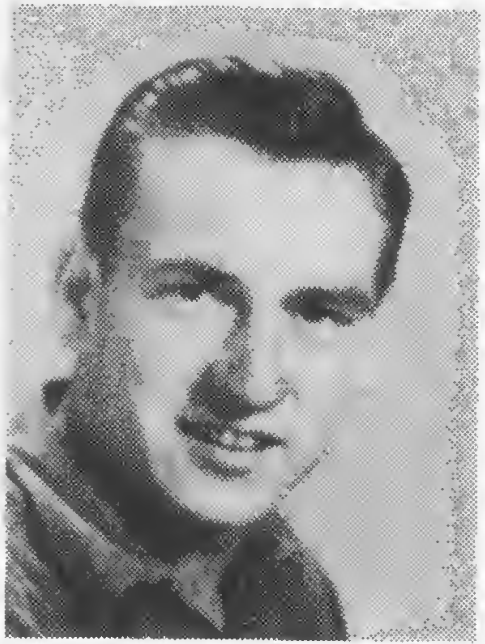

Jimmy Forest
Jeanne Fulcher
Larry Goodwin
Kathryn Huff
Henry Jessup

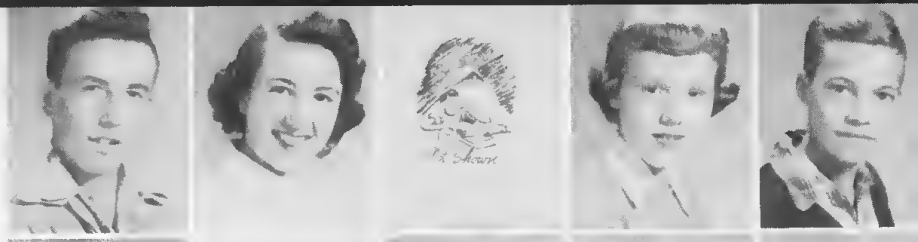

Larry Johnson
Leroy Johnson
Ralph Johnson
Lena Jones
Roy Lamhert

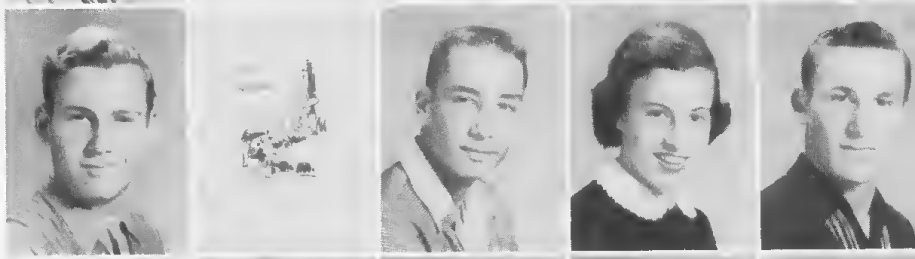

Homer Lamheth
Ruby Lorren
Billy Martin
Donald Massengill
Faye Miller

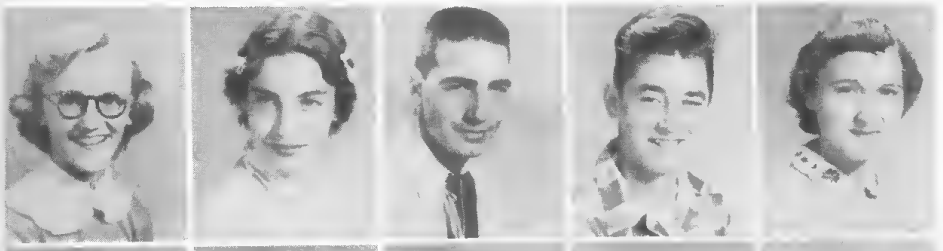

Sammie Lee Moore
Suzanne NeSmith
Johnny Nichols
Curtis Nipper
Leatha Nipper

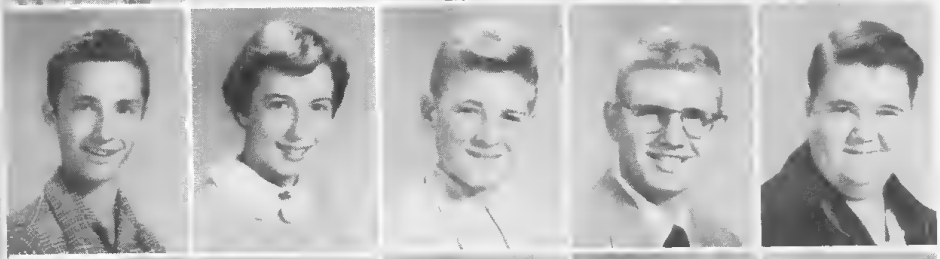

Robert Norton
Penny Norwood
Ed Orr
Linwood Parrish
Donald Pate

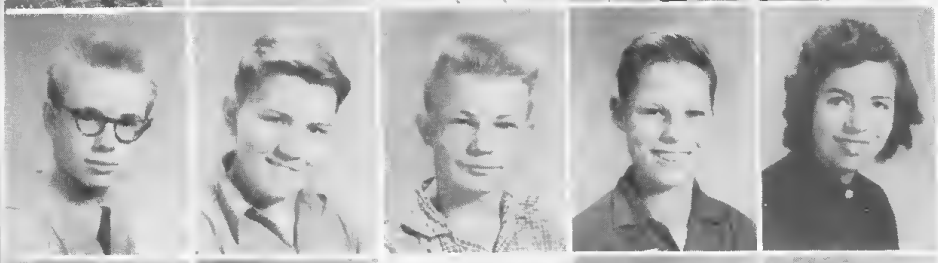

Billy Pritchard
Jeffrey Pugh
Carlton Rochelle
Thomas Turner
Brenda Wagnor

Tommie Wilson
Henry Young
Charles Martin
Frances Norton
Bruce Flanery

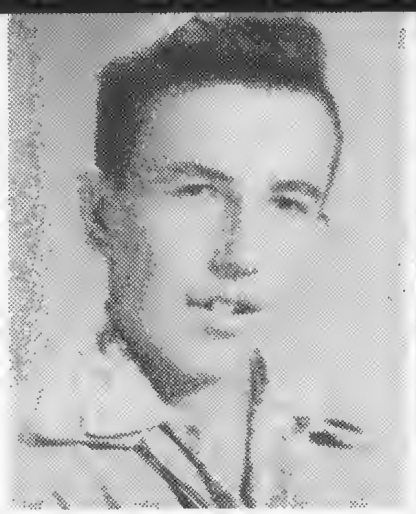

Not Shown

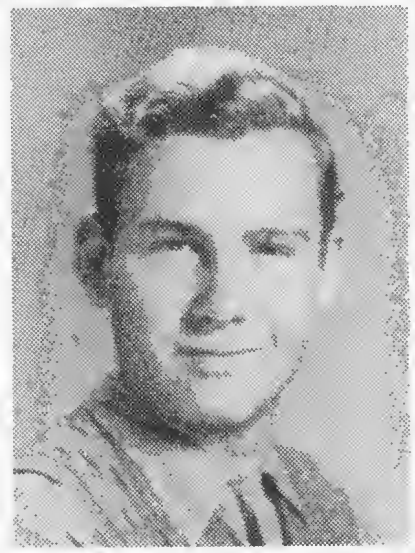

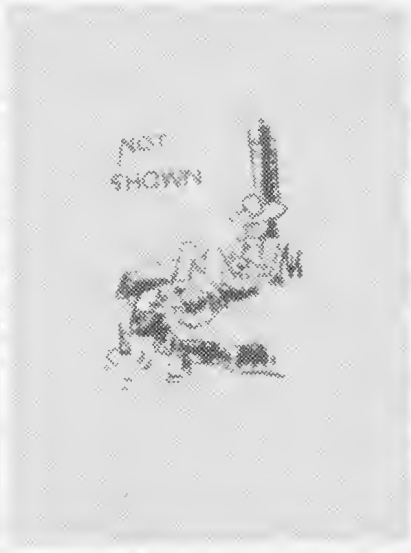
NOT
SHOWN

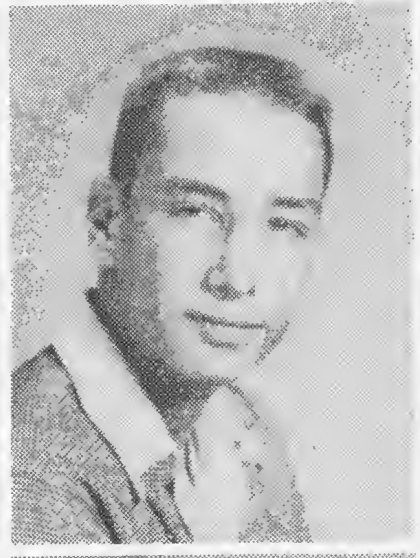

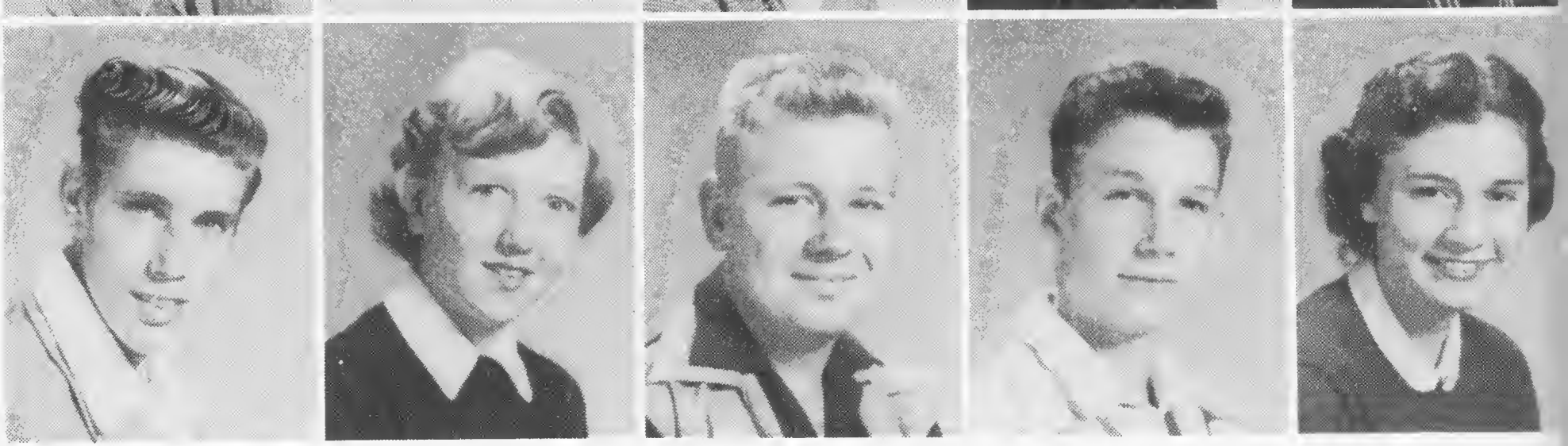

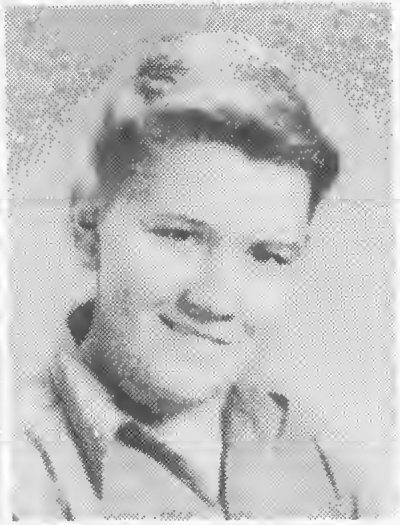
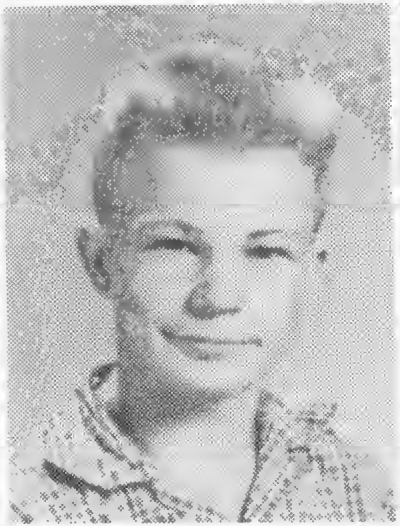
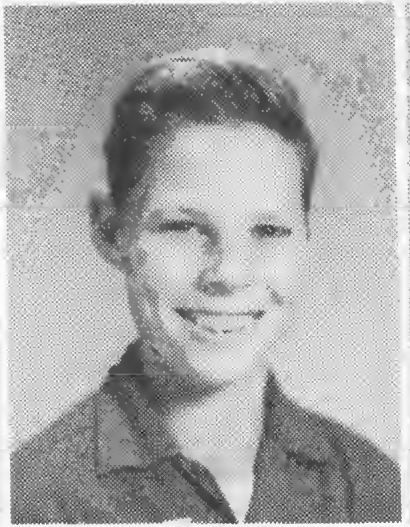

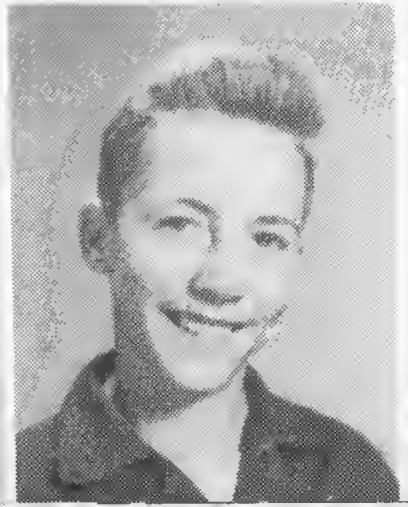

No Photo
AVAILABLE

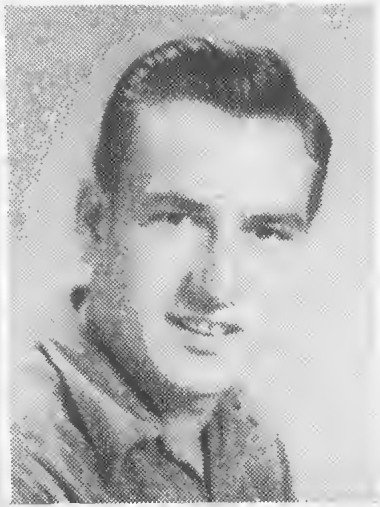

To the school of the White and Blue

ACTIVITIES

Senior Dramatics

President ..... Jerry Moore
Vice President ..... Pearl Lloyd
Treasurer ..... Shirley Poole
Secretary ..... Mary Lou Earley

Sponsor ..... Mary S. Johnston

Drill Club

Company Commander ..... Buzzy Anthony
Platoon Leader ..... Charles Moore
Sponsor ..... James D. Johnson

Beta Club

Seated: Barbara Linker, Bill Stoffregen, Jimmy Wilder, Carolyn Smith, Mrs. Johnston. Standing: Roger Watkins, Carolyn Walters, Peggy Jessup, Bobby Hoadley, Sam Townsend, Donald Nichols, Bettie Rose Ferrell, Michael O'Hara, Carolyn Moore and Bobby Wiggs.

President ..... Jimmy Wilder

Vice President ..... Bill Stoffregen

Secretary ..... Carolyn Smith

Treasurer ..... Barbara Linker

Advisor ..... Mrs. Johnston

"Let us lead by serving others."

Student Council

Seated: Bobby Hoadley, Betty Jane Van Mater, Jerry Moore, Billy Martin. Standing: Donald Nichols, Roger Watkins, Marsha Evans, Jimmy Wilder, Bettie Rose Ferrell, Carolyn Smith, Peggy Norwood, Michael O'Hara, Miss Olive, Ruby Lorren, Lacye Harris, Billy Pritchard, Bobby Walters.

President ..... Jerry Moore

Vice President ..... Bobby Hoadley

Secretary ..... Betty VanMater

Treasurer ..... Billy Martin

Advisor ..... Miss Olive

Beta Club

Student Council

Science Club

President ..... Joan Ketner
Vice President ..... Betty Jo Carter
Secretary-Treasurer ..... Nancy Moore
Advisor ..... Lois Yelton

Commercial Club

President ..... Sally Mangum
Vice President ..... Patsy Pate
Secretary ..... Jeanette Aikens
Treasurer ..... Carolyn Walters

Sponsor ..... Doris Stevens

Library Club

President ..... Sonya Mitchell

Vice President ..... Betty Grayce Griffin
Treasurer ..... Faye Holmes
Librarian ..... Myra Olive

Secretary ..... Denia Wester
Reporter ..... Bettie Rose Ferrell
Librarian ..... Elma Haithcock

Glee Club

President ..... Barbara Linker
Vice President ..... Buzzy Anthony
Treasurer ..... Sonya Mitchell

Secretary ..... Betty Grayce Griffin
Pianist ..... Joan Ketner
Director ..... Helen Haynes

F.H.A.

Doris Norwood	*President*
Carolyn Moore	*Secretary*
Barbara Linker	*Historian*
Lacye Harris	*Vice President*
Doris Carter	*Reporter*
Marsha Evans	*Parliamentarian*
Carolyn Smith	*Treasurer*
Shirley Poole	*Song Leader*

F.F.A.

Bill Stoffregen	*President*
Rex Girton	*Vice President*
Howard Haithcock	*Secretary*
Bobby Williams	*Treasurer*
Tommy Drake	*Sentinel*
Joseph Bridges	*Reporter*
Willard Barker	*Assistant Secretary*
Mr. Winborn	*Advisor*

FUTURE HOMEMAKERS OF AMERICA

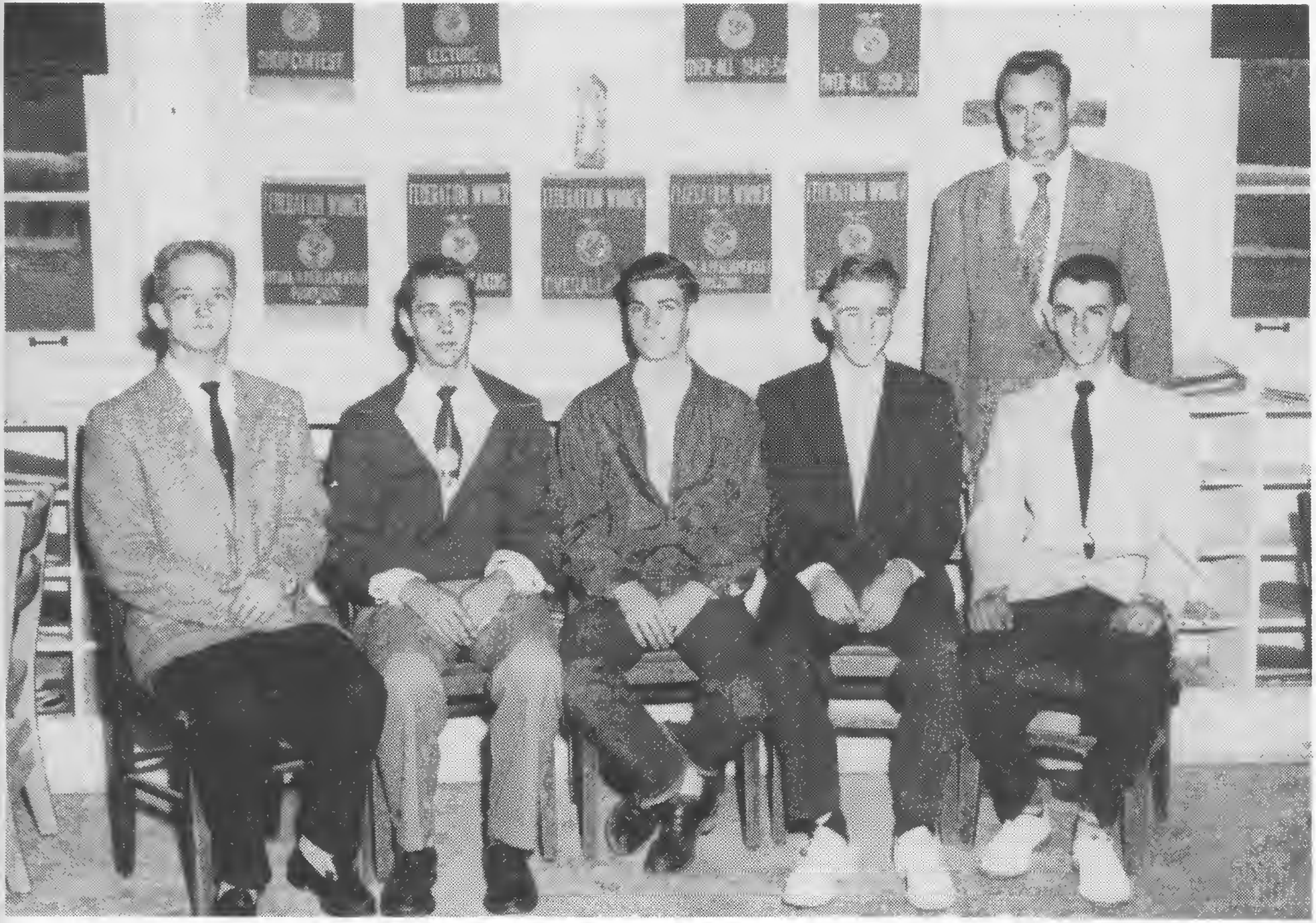

Future Teachers of America

President ..... Barbara Bridges

Vice President ..... Faye Walker
Secretary ..... Mitchie Lorren
Treasurer ..... Pat Dunn
Historian ..... Roland Doepner
Song Leader ..... Georgia White
Advisor ..... Miss Olive

"The teacher is like the candle that lights others in consuming itself."

Monogram Club

President ..... Buzzy Anthony

Vice President ..... Howard Haithcock
Secretary ..... Carolyn Moore
Treasurer ..... Charles Moore
Advisor ..... Mr. Johnson

Future Teachers
of America

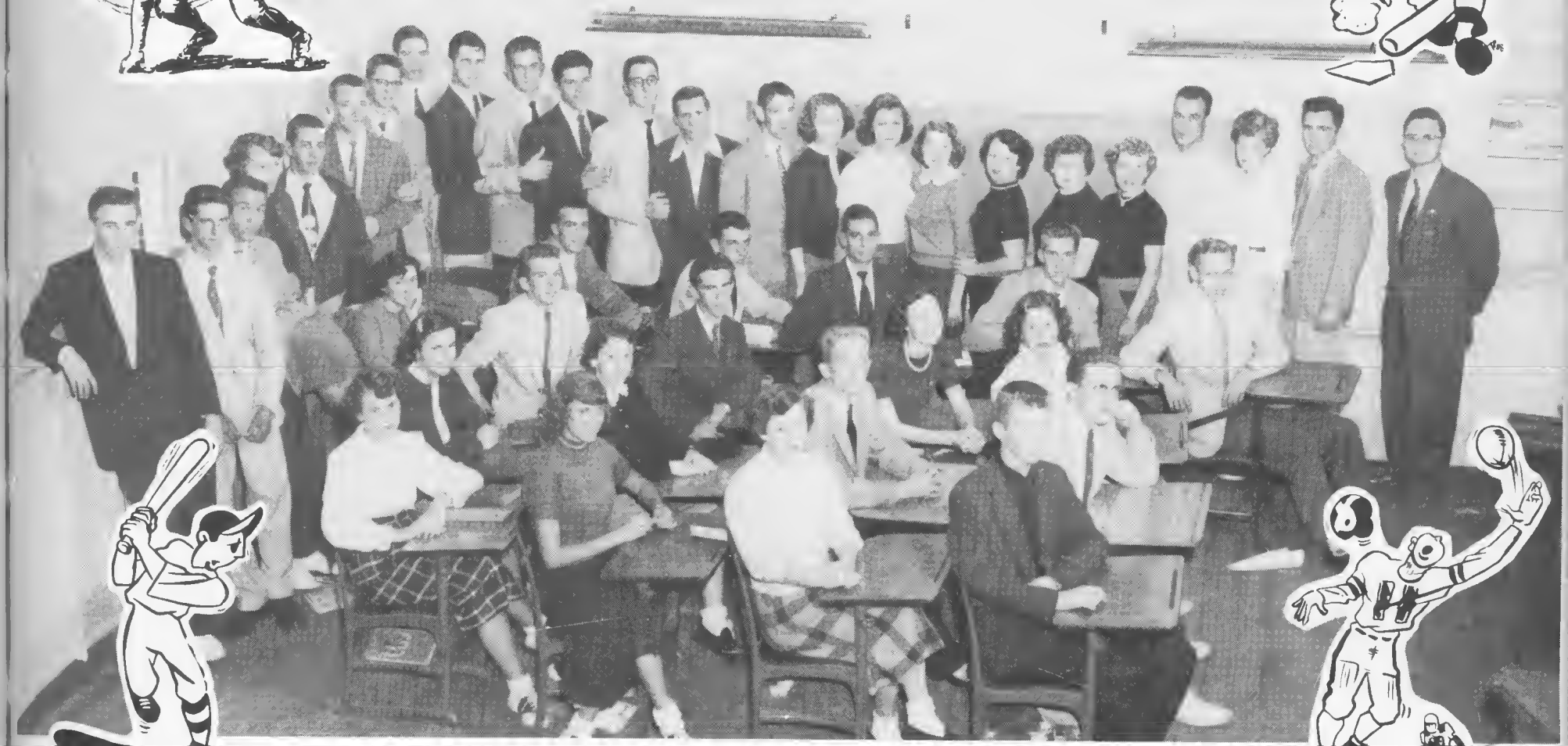

Le Cercle Francais

"C'est en forgeant qu'on devient forgeron."

Junior Classical League

President Carolyn Smith

Secretary Peggy Misskelley
Vice President Betty G. Griffin

Treasurer Doris Carter
Advisor Mrs. Johnston

And

faithful

remember

the day

FEATURES

Mr. and Miss Millbrook

CHARLES MOORE

DORIS NORWOOD

Dear Mrs. Johnston,

We have really enjoyed being in your classes. And most of us enjoyed being in the play. If any of us is a failure, we hope we aren't, but it won't be your fault, because you have done your best to help prepare us for the future.

Love of you,
always,
Doris

Mrs. Johnston, your advice and counsel during my high school years and especially this year, will always be with me. I feel that I have been greatly benefited by it. I hope the next year seniors won't be as contrary as we are.

Always,
Donald Nichols

Best Dressed

DONALD NICHOLS

AGNES TURNER

Mr.

Dear
a ha
being in
most of
in the
us is
aren't
fault,
done
help

Most Athletic

BUZZY ANTHONY

PAT DUNN

Mrs. Johnston,
I have enjoyed
being your a
teacher. Many thanks for
the things you have done for
me. Your friend,
Pat Dunn

Dear Mrs Johnston.
I have really enjoyed being in your
Class. I know I will
always remember our class
it's wonderful times because
you have helped to make my
senior year really wonderful.
Your student
Mary Lou E.

Most Talented

MICHAEL O'HARA

MARY LOU EARLEY

23

Wittiest

DARRELL GLASGOW
PEARL LLOYD

Mrs. Johnston
This year has been so wonderful. your guidance has been greatly appreciated. I'll always cherish the memories this year has given me.
Love
Shirley Poole

Cutest

DONNY STALLINGS
SHIRLEY POOLE

Best Looking

BUZZY ANTHONY
DORIS NORWOOD

Most Popular

BOBBY WILLIAMS
DELORES POOLE

Village
Theatre

Mrs. Johnston.
Words cannot express my feeling for you. In my eyes, you are the most wonderful person I've ever known. My best love to my favorite teacher. I'll never forget how wonderful and understanding you've been to me.
Love always
Bobby Wiggs

Most Intellectual

BOBBY WIGGS

PEGGY MISSKELLEY

Most Original

BOBBY WALTERS

PEGGY JESSUP

Mrs. Johnston.
words cannot
my feeling f
my eyes, you
wonderful p
know. mu
my favorite
never for
underst
me.
Love
Bobbi

Best All Around

JIMMY WILDER
PEARL LLOYD

To my favorite
teacher, all my
good wishes,
Lots of luck,
enjoyed being in your class,
Jerry Moore

Most Serviceable

JERRY MOORE
SHIRLEY POOLE

favorite

Mascots

DAVID LATTIMORE

TERESA WILKINS

Class Play, 1953—*Let's Face It*

BUS DRIVERS

Back row: Robert Young, Doris Norwood, Pat Dunn, Jimmy Wilder.
Front row: Howard Haithcock, Jr., Ronny Stallings, Michael O'Hara, Darrell Glasgow.
Not pictured: Josepb Lambeth, Jerry Moore, Joseph Bridges.

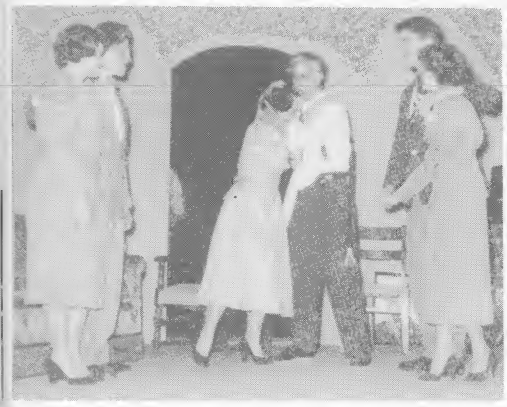

Our hearts with mighty rejoicing . . . ATHLETICS

JAMES D. JOHNSON
Coach
Football
Basketball
Baseball

DORIS E. STEVENS
Coach
Basketball

Football

Baseball

Football

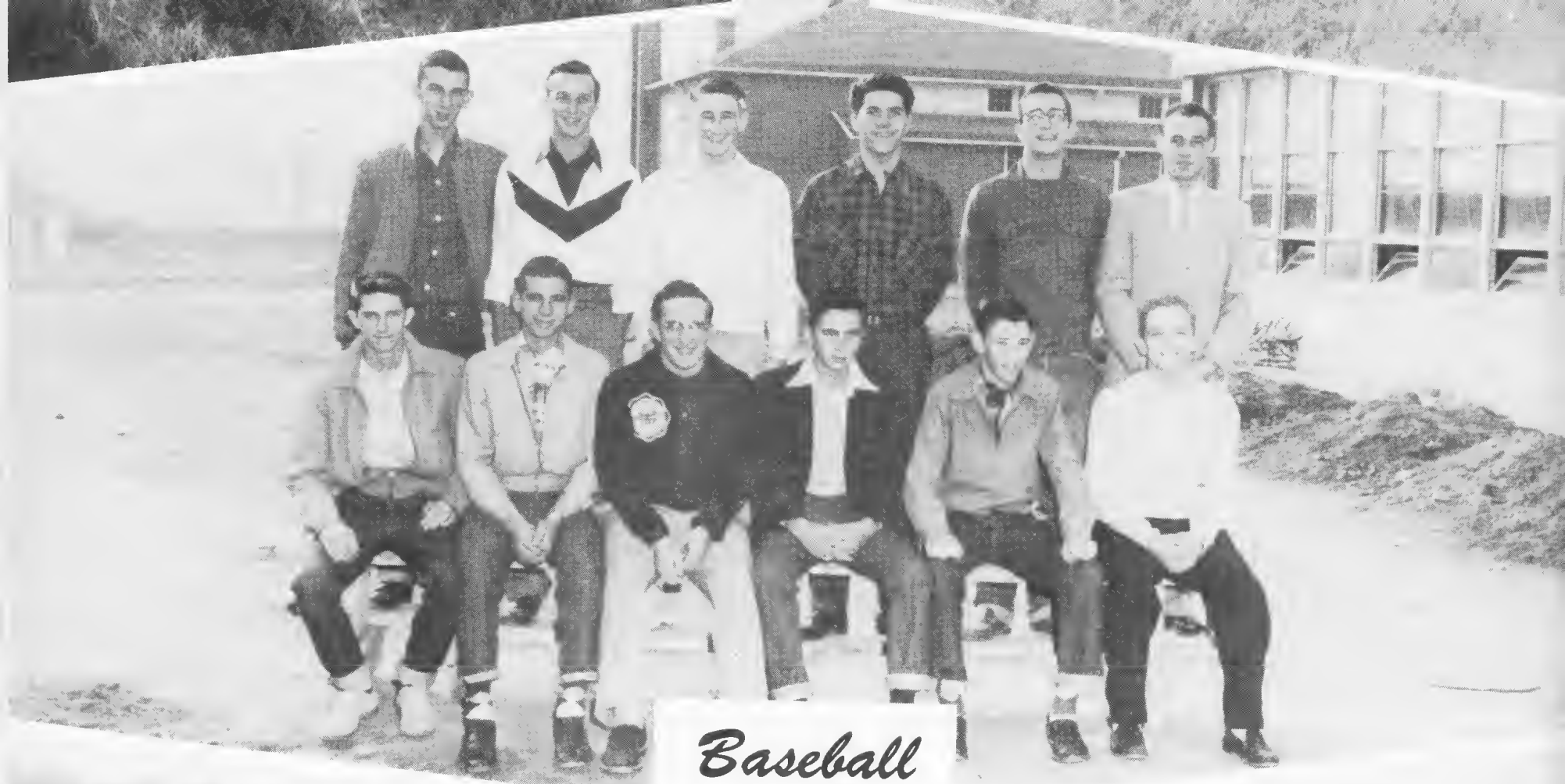

Baseball

Baseball

Front row: Bobby Williams, Coach James D. Johnson, Howard Haithcock.
Second row: John Haithcock, Steve Barnes, Pete Ray, Ralph Johnson, Darrell Glasgow, Roger Watkins.
Third row: A. E. Fussell, Principal, Johnny Nicholas, Willard Barker, Jerry Ferguson, Bobby Walters, Dickey Hall, Clarence Bowles.

Front row: Bobby Williams, Coach James D. Johnson, Howard Haithcock.
Second row: John Haithcock, Steve Barnes, Pete Ray, Ralph Johnson, Darrell Glasgow, Roger Watkins.
Third row: A. E. Fussell, Principal, Johnny Nicholas, Willard Barker, Jerry Ferguson, Bobby Walters, Dickey Hall, Clarence Bowles.

5
12
11

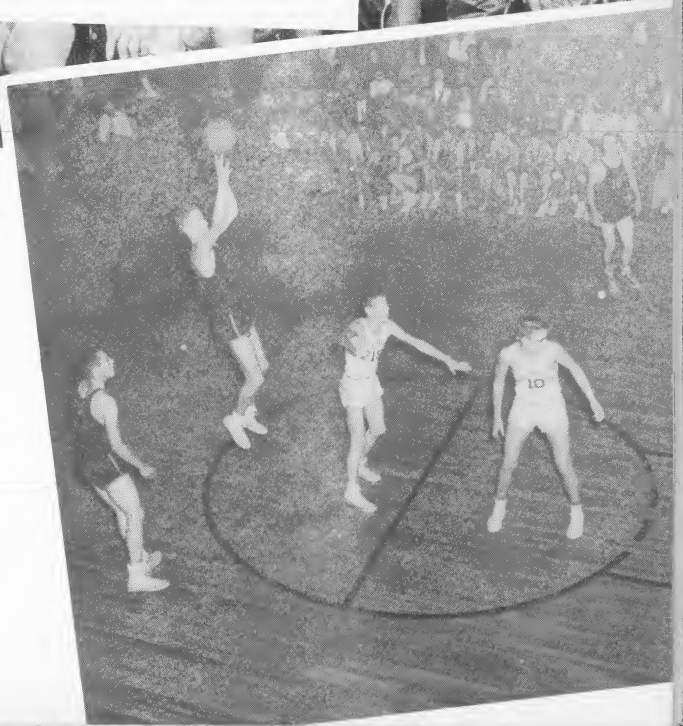
10

First row: Pat Dunn, Betty Grace Griffin, Edith Barker, Suzanne NeSmith, Sammie Lee Moore.
Second row: Lacye Bailey Harris, Penny Norwood; Coach, Doris Stevens; Carolyn Moore, Mary Lou Ferrell.
Third row: Betty Rose Ferrell, Betty Jane VanMater, Kathleen Turner, Carolyn Walters, Manager Sue Harward.

First row: Pat Dunn, Betty Grace Griffin, Edith Barker, Suzanne NeSmith, Sammie Lee Moore.
Second row: Lacye Bailey Harris, Penny Norwood; Coach, Doris Stevens; Carolyn Moore, Mary Lou Ferrell.
Third row: Betty Rose Ferrell, Betty Jane VanMater, Kathleen Turner, Carolyn Walters, Manager Sue Harward.

Proclaim

GRADES

as we

Johnston, I enjoyed
have enjoyed of you.
ing a student of yours.
I am looking forward
to you as my homeroom
teacher next year.
Best wishes,
Betty Harper

march on

our way

First Grade

Second Grade

Third Grade

Fourth Grade

Fifth Grade

Sixth Grade

Sixth Grade

Seventh Grade

Eighth Grade

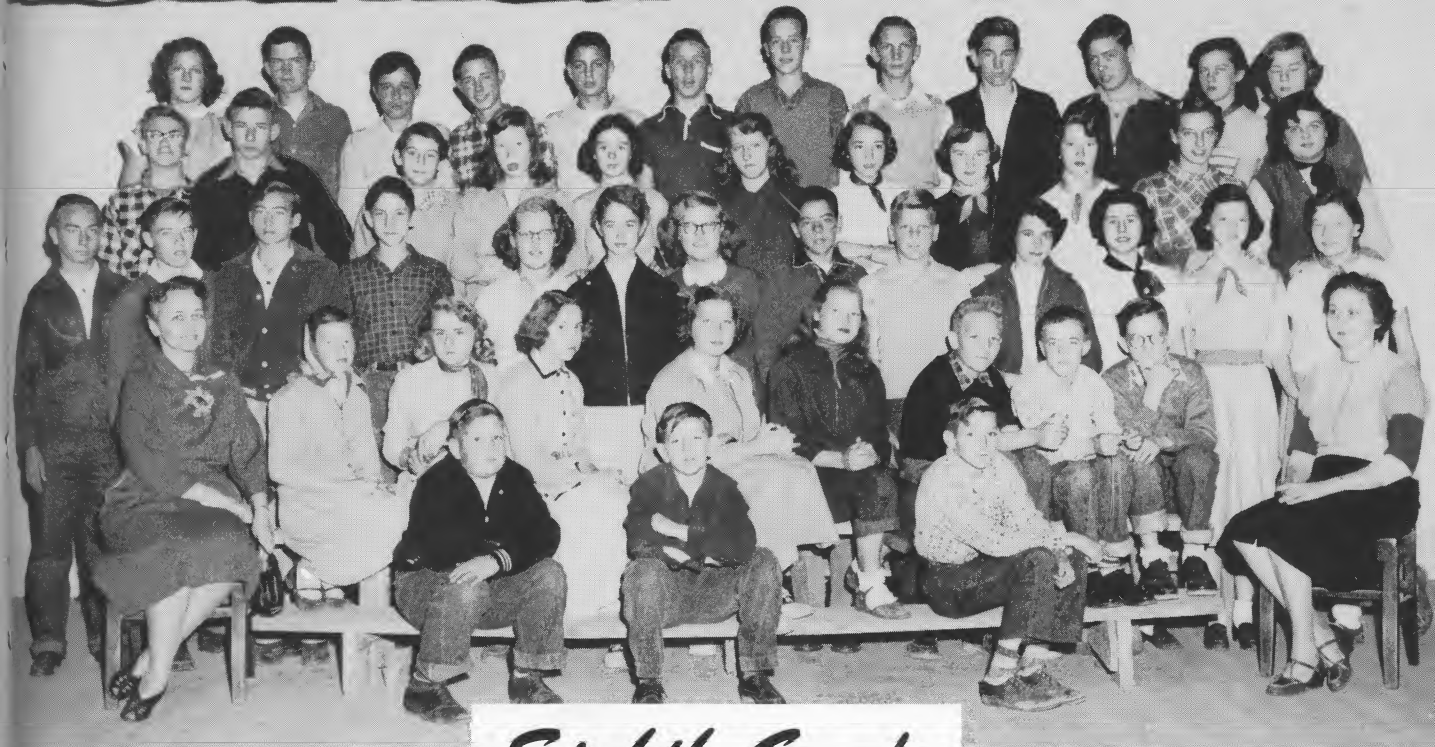

School Patrol

Captains
Ed Johnson
Johnny Nichols

Sponsor—Mrs. Jackson

Lieutenants
Jack Garrett
Charles Pritchard

4-H Club

Vice President—Elaine Allen
Mr. Simmons

President—Stewart Wilson

Secretary—Judy Wilson
Miss Harper

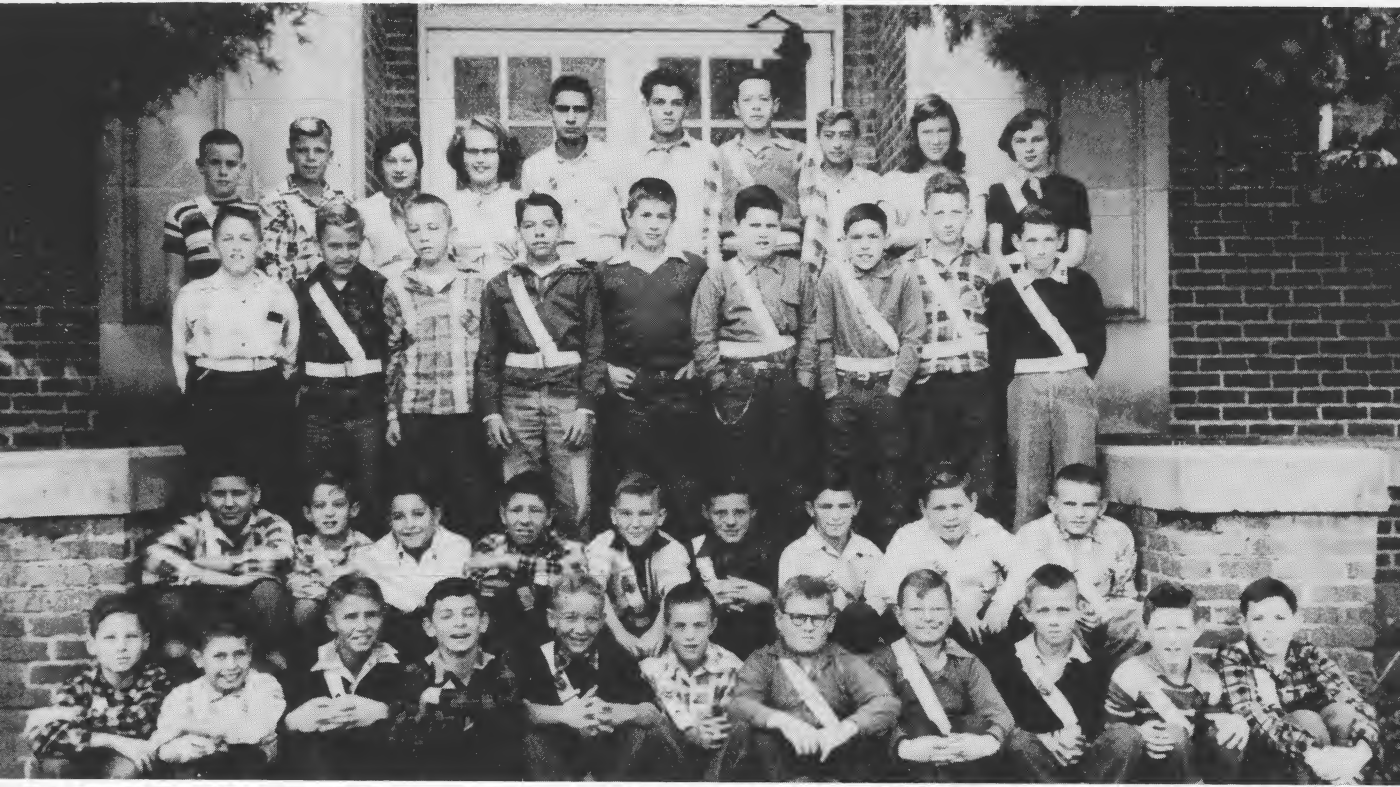

ADVERTISEMENTS

And by our right
and by our might
we'll strive forever

Patrons

POOLE MUSIC COMPANY
DR. EARL T. HEDRICK
JOHNSON JEWELERS

PINE STATE

Milk

Ice Cream

PINE STATE CREAMERY CO. Raleigh, N. C.

Compliments

Stephenson

Music Company

"THE MUSIC CENTER"

2011 Cameron Street

CAMERON VILLAGE

Raleigh North Carolina

CASTLEBERRY-HODGE

HARDWARE CO.

HARDWARE, PAINTS, OILS AND SEEDS

126 E. Martin St. Phone 3-4911

Raleigh, N. C.

COMPLIMENTS

HUDSON-BELK

and COMPANY

BEST WISHES FROM

Ferguson's Hardware

2904 Hillsboro Street

Raleigh, N. C.
Dial 2-4877

Compliments of

Warren's Restaurant

301 West Martin St.
RALEIGH, N. C.

Compliments of

Raleigh Office Supply Company

RALEIGH, N. C.

FISK TIRES
Recapping — Vulcanizing

H and H Tire Company

119 E. Davie St. Phone 2-0492

RALEIGH, NORTH CAROLINA

Optical Laboratory

Basement Professional Building
Raleigh, N. C.

GREIG L. HICKLES, President
Phone 34-620 or 34-629

BEST WISHES

Tire Sales & Service Co., Inc.

491 Hillsboro St.
RALEIGH, N. C.
Dial 7571

Compliments

ROBERTSON

Proven Fertilizers

South Blount St. Dial 4-3431

NORTH CAROLINA PAPER CO., INC.

395 South Blount Phone 6742
RALEIGH

"We like everybody, including the ones we do not like."

Compliments of

J. E. THARINGTON H. W. WILLIAMSON

WAKE OIL COMPANY

Distributor CROWN Products

"CALL US FOR PROMPT DELIVERY OF KEROSENE AND FUEL OIL"

Dial 2-0334 or 3-6031 Wake Forest Rd.

RALEIGH, NORTH CAROLINA

Compliments of

McALLISTER

BUILDING SUPPLY,

INCORPORATED

414 DuPont Circle

Phone 3-7754

Raleigh, N. C.

"ALL KINDS OF BUILDING SUPPLIES"

Compliments of

Poole's

Beauty Shoppe

"RALEIGH'S OLDEST AND LARGEST"

7 E. Hargett St. 27 Years

Dial 2-4904, Raleigh, N. C.

BEST WISHES

Village

Restaurant

Cameron Village

RALEIGH, N. C.

BEST WISHES

CAROLINA ROOFING CO.

JOHN H. SOUTHALL, Owner

Complete Roofing Service

—BONDED AND INSURED—

1634 Wake Forest Road

RALEIGH, N. C.

Dial 5378

Compliments of

BAKERS OF BAMBY BREAD

Royal Baking Company

RALEIGH, N. C.

Best Wishes

JOHNNY'S
DRIVE IN GRILL

Raleigh's First and Finest

110 CAR PAVED PARKING LOT
ON U. S. HIGHWAY NO. 1 AT
CITY LIMITS

Compliments of

F. D. CLINE

PAVING

COMPANY

CALDWELL SALES AND SERVICE

21B South Dawson Street (Next to the old Union R. R. Station)

DIAL 3-5701 RALEIGH, NORTH CAROLINA

Expert Tire Recapping and Vulcanizing

Passenger car, truck and farm tractor tires.

Eight-Hour Service

All work guaranteed

SEIBERLING TIRES AUTO-LITE TIRES

Compliments

Louisburg Rd. Dial 3-5204

WHERE ARE YOU GOING?

In only a few years now you will be establishing your own home — somewhere.

Will you settle somewhere else or come back home?

Before you decide, be sure to look around carefully at the advantages of the Carolinas — the opportunites for a full and profitable life — the chance to live and work in a growing and progressive area to help build an even Finer Carolina in the years ahead!

CAROLINA POWER & LIGHT COMPANY

Compliments of

RALEIGH LOAN OFFICE

223 South Wilmington Street
RALEIGH, NORTH CAROLINA

"ASKEW'S"
for the finest in
RADIO and TELEVISION

1626 Glenwood Avenue
RALEIGH, NORTH CAROLINA
Dial 4-1438

JOHN ASKEW

Wallpaper, Paint,
and Painters' Supplies

110 Glenwood Avenue
RALEIGH, N.C.
Telephone 6824

BLOWE'S ESSO STATION
S. W. BLOWE

Corner Hillsboro St. and S. Boylan Ave.
Telephone 2-0417
RALEIGH, N.C.

FOR FASTER GROWTH
AND LARGER SAVINGS . . .

F. C. X. OPEN FORMULA POULTRY
AND LIVESTOCK FEEDS

Made Fresh Daily

FARMER EXCHANGE

S. Grady Jones

407 S. Wilmington Street

Phone 3-1594 Raleigh, North Carolina

W. H. ALLEN, JR. LUMBER COMPANY

"We Deliver Anywhere"

WHOLESALE RETAIL

FIRST CITIZENS BANK & TRUST COMPANY

Three offices in Raleigh:

WEST MARTIN STREET
NORTH PERSON STREET
HILLSBORO STREET

Member of F.D.I.C.

Compliments

CAPITAL COCA-COLA BOTTLING COMPANY

121 West Street

RALEIGH, N.C.

Dial 4-2551

Compliments of

RALEIGH RETAIL FURNITURE ASSOCIATION

RALEIGH, N.C.

TILLERY

MILLWORK

COMPANY

PEPSI-COLA®

PEPSI-COLA BOTTLING COMPANY
of Raleigh

3705 Hillsboro Street

Raleigh, N.C.

PHONE 3-1071

Best Wishes

DILLON-CARSON IMPLEMENT COMPANY

"For Better Farm Machinery"

Phone No. 3-3784

RALEIGH, N.C.

For the Best
In
Automotive Service
See

RAWLS
MOTOR COMPANY

Your
DESOTO—PLYMOUTH
Dealer
405 Fayetteville Street
Dial: 2-4345

BOYLAN-PEARCE

"Raleigh's Shopping Center"

MONTGOMERY-GREEN CO., INC.
CHINA, GLASS, SILVER

"Complete equipment for the preparation and serving of food"
424 South McDowell Street
Raleigh, N.C.

JEFFREYS FOOD STORE
and
SEA FOOD MARKET
"Where your food dollar buys more"

RALEIGH, NORTH CAROLINA

OVERNITE
TRANSPORTATION COMPANY

Safe, Dependable Transportation

RALEIGH, N.C.

"Red"

Williams'

Signs

ALLEN LUMBER COMPANY

Manufacturers of Yellow Pine Lumber
NEUSE, N.C.

Office Phone 5259

Residence Phone 3-2294

GRESHAM MOTOR COURT
& RESTAURANT

On the Lake
Six miles north of Raleigh, N.C.—U.S. 1A
25 Rooms—25 Baths

"OUR FIRST CONCERN IS
YOUR COMFORT"

CUT-RATE FOOD STORE

"The best in staple and
fancy groceries"
MR. and MRS. J. B. PATE, Proprietors

Millbrook,
North Carolina

JOKES

NIT: "Sorry my dog bit your wife, can't we make a settlement?"

WIT: "Sure, here's twenty-five dollars, and I'll give you some more tomorrow.

BOY: "When did you learn to kiss like that?"

GIRL: "I used to blow up footballs."

MOTHER: Buzzy, the canary is gone!

BUZZY: Gee, that's funny! It was there when I vacuumed the cage!

MR. GIRTON: "Rex, did you get my suit from the tailor?"

REX: "He refused to give it to me without the money, Dad."

MR. GIRTON: "Didn't you tell him I thought you were too young to carry money?"

REX: "Yeah, but he said he'll keep the suit until I get bigger!"

STUDENT: Don't let Johnny frighten you, Miss Olive —that gun is only filled with ink!

ROY L. WATSON INSURANCE AGENCY

All forms of insurance

Auto . . .
Fire . . .
Casualty . . .
Etc.

ROY L. WATSON
307 Commercial Bldg.

Business Phone 8322
Residence Phone 2-2544

Box 522
Raleigh, N.C.

GATTIS'
HAYES-BARTON PHARMACY

2000 Fairview Road
Phone 2-4641

RALEIGH NORTH CAROLINA

Best Wishes From

MANN'S AUTO AUCTION SALES

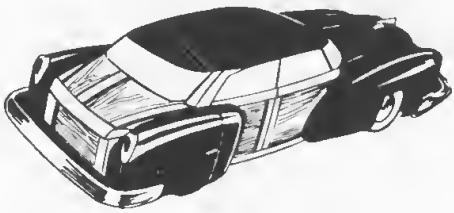

Auto Auction Sales Every Monday at 10 a.m.
Wake Forest Highway 1-A

RALEIGH, NORTH CAROLINA

J. S. MANN, Owner

Telephone 3-1564

Congratulations, Seniors

BASS G.M.C. SALES

1036 South Saunders Street

Dial 3-3621

DUNN'S TEXACO SERVICE

N. A. DUNN, III—Owner

Gas
Lubrication
Oil

Cars
Washed
With Well Water

Firestone Tires—Auto-Lite Batteries

LOCATED 3 MILES NORTH OF RALEIGH, N.C.

"Twenty-four Hour Service"

Phone 4-9252

Junction U.S. 1, and Louisburg Road

A Taylor-made Yearbook
Taylor Yearbook Company-Dai

Farewell to thee,

Farewell to C

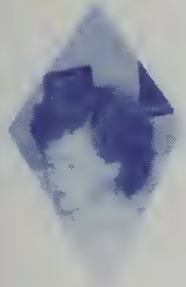

To Thee,

To thee, Alma Mater!

Chee, Alma Mater!

Alma Mater!